THE ROAD TO SUCCESS

Is by ADVERTISING. Light under a bushel gives no light.

THE Berkeley Gazette.

WHAT DO YOU THINK

Of a Merchant who Does Not Get any Business Because He Refuses to Advertise. Very Foolish !! Well Rather.

TOWN OFFICIAL PAPER.

VOLUME IV. BERKELEY, CAL., FRIDAY SEPTEMBER 18, 1896. NUMBER 66

THE EVE OF BATTLE.

The Great Political Fight To-morrow.

THE HOSTS ARE NOW BEING MARSHALED.

The War of Ballots to Commence To-morrow Afternoon at 1 o'clock.

To-morrow's Battle

There is nothing talked of at the present time but politics, and what this one's chances are and what that one's is. The Presidential fight is completely lost sight of in the desire of different candidates to obtain nominations for county and legislative offices.

Every candidate has his friends, and he feels that he will be the favored one. The loaves and fishes that are to be divided are but few, while the candidates are numerous, consequently a large number of aspiring citizens will be turned down, and great will be their wrath and the loss of confidence in man's promises.

The great fight to morrow seems to revolve around the Senatorial fight, and the others are looked upon as mere side issues.

In Berkeley there are two tickets in the field, one of which is known as the McKinley ticket, and the other as the Hill ticket. The delegates on both of these tickets are estimable gentlemen, but as both tickets cannot win it, behooves the Republican voters of Berkeley to vote for the strongest ticket in order that a winning ticket may be nominated at Alameda, on Monday next. The McKinley ticket which is better known as the Stratton ticket is composed of men who have the best interests of Berkeley at heart and consequently it is solid for Mr. Stratton.

Home pride induced this ticket to also declare in favor of William Lair Hill for Superior Judge, and it is the intention of the delegation to stand with Mr. Hill as long as he has a possible chance to receive the nomination.

Mr. Hill, however, has seen fit to place another ticket in the field which he declares is for him and him alone, and that it is absolutely unpledged for any other candidate.

As the nomination of a gentleman for State Senator, who is friendly to Berkeley and the State University is of the greatest importance to our people, it is to their advantage to vote the Stratton ticket. While the GAZETTE would like to see Mr. Hill receive the nomination for Superior Judge, we think that more benefit will accrue to Berkeley by the assured pledge of delegates for Mr. Stratton. This pledge Mr. Hill says that his delegates will not take, consequently his ticket is just the one that the people of Berkeley do not want.

It is known that a number of the delegates on the Hill ticket are in favor of Dr. Derrick, and that they would not vote for Stratton under any consideration.

The people of Berkeley will serve their own interests best if they vote for the following ticket:

Harry J. Squires, John Finn, Frank Wilson, Joseph McClain, J. Olliver, Howard Wright, T. Graber, H. Waterbury, Robert Easton, John Stewart, Whitney Palache, Anson Blake, Harry Waste, Wellington Gregg, D. Adams, J. Bennett, Joseph Stapleton, H. D. Irwin, J. Teague, Thomas Dowd, C. R. Brown and George Phillips.

The Hilborn and Frick fight is over and this present fight is not on the same lines and bears no resembalance to the Hilborn-Frick fight unless it is that George C. Perkins should be returned to Congress with Mr. Hilborn, consequently the people of Berkeley want to elect a ticket that is pledged to Mr. Stratton and the ticket given above is that ticket.

Henry W. Taylor, who is seeking the nomination for Assemblyman from the 49th district has got the endorsement of the Republicans of his own district and he will have the pull of nine delegates from the Berkeley portion of the district. As matters now stand he has an excellent chance of receiving the nomination on the first ballot. He is known to be a friend of Berkeley and of the State University and this itself will be of great benefit to him when he goes before the convention.

E. P. BANCROFT.

Exposes Some of Wandering Willie's Campaign Statements.

Is It Insanity Or Idiocy?

"Our opponents talk about a 50 cent dollar. They refuse to recognize the fact that the moment the mints of the United States are opened to the free coinage of silver so that 70,000,000 of people can go out and secure silver, take it to the mint and convert it into money and use that money to pay taxes and debts with, and for the purchase of property—they refuse to recognize, I say, that the opening of our mints increases the demand for silver and raises the price of silver as measured by gold."

The above is an extract from a speech made by W. J. Bryan, the winner of of three alleged political parties at Kansas City, Mo, last Saturday morning Sept 12'th, and reported in the Sunday morning papers.

It will not do to call this a campaign lie. Bryan carries his own stenographer, and no public utterance of his goes to the press, except by authority.

What fools we seventy millions are that we do not at once "go out and secure silver." Why wait for Bryan to be elected, and the mints to open? Silver bullion will always sell at some price, and as all we have to do is simply "go out and secure it," why do we wait?

The thousands and tens of thousands of unemployed and starving people, made so by the votes of Bryan and his kind, deserve to starve if they will not "go out and secure silver" when it can be done so easily.

To be sure Wandering Willie does not tell you just where to secure it, but from the flippancy with which he states the fact that 70,000,000 of people can go out and secure silver, it is fair to presume that you can find plenty of it lying around loose anywhere.

Alas! I fear I may have raised false hopes in the breast of some poor starving creature.

On the first reading I supposed one could go out and secure silver at any time, but could not take it to the mint and convert it into money until the mints of the United States are opened to the free coinage of silver. But, upon a more careful reading, I find that this great land of ours is not to be sown broadcast with lumps of silver bullion until the moment the mints of the U. S. are opened to the free coinage of silver.

Then, and not until then, we cannot only "go out and secure silver," but we can "take it to the mint and convert it into money," and strange as it may appear, can "use that money to pay taxes and debts with." The momentous question has been asked by hundreds of thousands of needy ones during this campaign, "how am I to procure some of those dollars, howsoever freely coined?"

Like other knotty problems, the solution is very easy when you know how. Just "go out and secure silver, take it to the mint and convert it into money." Can anything be more simple?

What unmitigated rot is this! It is humiliating to know that one out of seventy millions has been found who will stand before a crowd of people, even though Missourians, and deliver himself of such idiotic drivel. And yet there are full grown men, capable of managing their business affairs, who will go to the polls and vote to place such a man in the office once filled by Washington, Jefferson, Jackson, Lincoln and Grant.

Originally a demagogue of medium ability, Bryan is rapidly developing into the mountebank. It were charity to believe that his sudden elevation has turned his brain, and that his silly utterances are the result of incipient insanity, rather than drivelling idiocy.

E. P. BANCROFT.

The Salvation Army.

The many friends of the Salvation army in Berkeley will be glad of the opportunity next Sunday eve. Sept. 20th at the First Presbyterian church corner Allston way and Ellsworth street of hearing Major and Mrs. McIntyre, Ensign Taylor, Secretary of the Junior work on this coast. Captain Spurgeon of the Charioteer band and Sister Edith Crafts late of Mills College. All are cordially invited.

Hearafter students of the State University will have the majority of hours for the year come above the second section. If not a re-examination will have to be taken to get up to the standard.

BIRTHDAY PARTY

Given Yesterday Afternoon at the Home

OF STUART MCMILLAN ON DWIGHT WAY.

In Honor of His Having Passed Another Milestone of His Life.

A Birthday Party.

There was music in the air the other afternoon and evening at the home of Mr. and Mrs. McMillian on Dwight way. The occasion being the sixth birthday of Master Guy their son. Early in the afternoon guests began to arrive at the residence, the parlor was tastefully decorated with potted plants and cut flowers, and the dining room was transformed into a bower of beauty with green vines, and clusters of pink blossoms which formed graceful arches with chinese lanterns throwing their soft light over the room. After games of various kinds had been played the little folks marched into the dining room singing, and all took their seats at the table which was handsomely decorated with La France roses and maiden hair ferns, and fairly groaned with its load of goodies which had been prepared to satisfy the demands of the little ones. At 5, five o'clock the little ones tripped gaily home all voting a good time.

Guy was given many handsome and useful presents to numerous to mention. The guests of afternoon and evening were Bert and Roy Hutton, Marguerite Slater, Minnie and Herbert Brooks, E. Stearns of San Francisco, Sidney Hall, Fred Abbott, Mr. and Mrs. Mason, Mrs. Whiting and daughter Blanche, the Mesdames Hutton, J. N. Abbott, and W. Smith, and Mrs. Becker of San Francisco, the Misses Cora Ficke, and Georgia Kraus, also the Messrs. Brand, Albin, Wagner and others whose names the writer failed to catch.

W. H. H. Gentry.

Now that the Supreme Court has given a decision in relation to the term of office of Justices of the Peace, W. H. H. Gentry, Esq., has arived at the conclusion, from the advice of lawyers, both Democratic and Republican, to submit his name to the Democratic Convention, to be held tomorrow, as a candidate for the position.

Should Mr. Gentry be elected to fill the position the public will be the gainer for many reasons. Perhaps one of the strongest will be that he is an educated lawyer, having graduated from the University of California in 1892, and then being a graduate of Harvard Law College, where he was for three years. During two years of this time he held a scholarship in that educational school.

It has been very difficult to get a man of Mr. Gentry's qualifications to accept a position of this kind. He has long been a resident of Berkeley, is a man of family and a citizen who commands the respect of his neighbors. In addition, he is a man who has worked his way through college by his own efforts, and a man of that kind seldom [illegible] in anything he underiakes.

Mr. Gentry will naturally have a large friendly support should he be placed on the ticket.

This is a position where politics should not be known in. Honesty and capability should be the qualification required and when a man has these he is sure to fill the office acceptably to his fellow citizens.

Amusements.

With several new faces in the cast and the reappearance of William L. Roberts and Miss Olive Martin who won favor with our people in "Faust" a new and highly sensational comedy drama "The Iron King," was presented by Manager Bacon's Company at the Oakland theater last night. "The Iron King" is itself new to the Coast, but throughout the East has won enconmiums from press and public. It is a play intensely real and full of action and catchy dialogue from start to finish. The scenery was exceptionally good its mechanism, especially the interior of the rolling mills with its powerful machinery in practical operation reflect great credit upon Messrs. Walter Werner, machinest of the house and Charles Schields, the artist and Robert Smith, property master. The situations are thrilling beyond measuse, particularly the terrible leap for life of the foreman of the shop when brought face to face with death at the explosion of the cupola and his subsequent rescue on the five-ton crane and left suspended in mid air 25 feet above the flames.

Of the company the star parts were well taken by William L. Roberts and Miss Olive Martin.

The re-appearance of Frank Bacon, after an absence from the stage of some five weeks found warm welcome on all sides. The balance of the company sustained their parts acceptably.

"The Iron King" will continue through out the week.

To-night a benifit will be tendered to Court United States Order of Foresters, next week the great marine play the Commodore will be the attractions.

WILLIAM L. HILL

States Which Ticket He and His Friends will Support.

How W. L. Hill Stands.

Two tickets for the primary convention are in the field, both of which the named delegates are supposed to be in favor of Wm. Lair Hill as a candidate for Superior Judge. Desiring to know which ticket Mr. Hill had a preference for, if any, a representative of the GAZETTE interviewed that gentleman this morning and he said in reply to questions asked:

"The matter [illegible] one for me to decide. The [illegible] was put forth mainly, I am told, through the efforts of certain gentlemen who opposed Mr. Hilborn's nomination to Congress, while I cannot support him. The other ticket [illegible] Republican Club ticket [illegible] by the men with whom I cooperated in that memorable contest and with whom I have been much more intimately associated in recent [illegible] with the others. [illegible] I am informed and believe the delegates on both tickets are friendly to my nomination, yet when a choice must be made my preference is naturally for the 'Republican Club ticket.'"

Golden Gate McKinley Club.

Last evening there was a meeting of the masses, held in Klinkner Hall, under the auspices of the Golden Gate McKinley Club, which by the way is the first McKinley Club organized on this coast, being formed before this honorable gentleman received this nomination.

Hon. Louis H. Titus was the speaker of the evening, doing ample justice to the subject taken. He was frequently applauded and put a great deal of enthusiasm into the audience. The Republicans of Golden Gate, have awakened up to the situation and will be right in the fight from now until election day closes.

Songs were given by native Hawaiians in the tongue of their native land as well as in English.

The evening would have been incomplete as far as the meeting was concerned if Wm. J. Schmidt, Berkeley's candidate for Supervisor in Fifth District had not told the people of Golden Gate, in a very neat and concise speech, what his opinions were in [illegible] to the coming contest. Mr. Schmidt's friends, although he has any quantity of them in town, wherever he rests. The impressions he made last evening were very favorable to his candidacy if we can judge anything by the remarks made by [illegible]

Two of the [illegible] to Schmidt's quartette sang political songs, much to the gratification of those present.

For State Senator.

Dr. George Derrick of Oakland is a candidate for State Senator in the Twenty-seventh Senatorial district. He is a gentleman of broad and liberal views, highly educated and cultured, and is in every way qualified to represent Alameda county and especially the Twenty-seventh district in the coming State Legislature. He has numerous friends all over the county and especially in this district, who are making an honorable fight for his nomination. He has pleuged himself that if nominated and elected he will do all in his power to secure a large appropriation for the benefit of the State University.

Upon other matters that are of great interest to this county he has made his position plainly understood, and he is known to be a man of honor, whose word is his bond. Should Mr. Derrick receive the nomination and the election, Alameda county will have in him a first class representative.

GRAND MASS MEETING

To be Held at the Oakland Tabernacle

GALAXY OF EXCELLENT SPEAKERS WILL BE PRESENT

Special Trains Will be Run and a Jolly Time Will be Had

Grand Mass Meeting.

EDITOR "GAZETTE." Pursuant to custom it has been decided to hold a grand mass meeting of Alameda County citizens under the direction and auspices of the Republican State Central Committee delegation from this County.

Believing that the press throughout the County will lend their willing aid toward giving the occasion the greatest publicity as one which especially invites the interest and attendance of every thoughtful voter, the undersigned have been appointed a press committee to assist in the dissemination of any information that may be of interest or pertinent.

The meeting has been called for Saturday evening September 26th 1896 at 8 o'clock p. m. at Mills Tabernacle. It is expected to have as speakers of the evening Hon. George A. Knight, Samuel M[illegible]ridge and W. R. Davis. There will [illegible] probably be remarks from the following: Hon. Frank Coombs, Presidential elector, D. E. McKinley, Hon. A. L. Hart, State Senator, Tirey L. Ford, ex-Mayor M. C. Chapman, W. S. Barnes, Assistant District Attorney of San Francisco, E. D. Pexiotto and Carroll Cook.

Mrs. S. H. Martin will render a patriotic song as a solo and there will be a double male quartette from the Young Men's Republican League to fill in the intermissions between addresses.

A Special train will run from Livermore to Oakland to arrive at 1st and Broadway at 7:30 p. m. for the especial convenience of Republican clubs and individuals desirous of attending the meeting. They will be met at the depot by the Republican Alliance and the Young Men's Republican League both in full uniform, and escorted to the Tabernacle. The Tabernacle will be kept closed until shortly before the arrival of the train.

It is the aid of the State Central committee-men to make this meeting [illegible]ich will be not only a convention of Republicans but of every one who expects to cast a vote on November 3rd. Of everyone who is interested in knowing what Republican lay before themselves and before the people as the issues of this campaign and why they make their plea to the souud reason and particularly to the patriotism of every American.

Consequently the undersigned confidently request your active support in giving the affair the widest publicity and active endorsement without which it must fall far short of its highest success.

Yours most respecfully, W. W. Knickerbocker, C. M. Fisher, J. W. Stetson, Committee on Press.

Wants Information.

Constitution and By-laws of the West Berkeley Republican Club.

Article 1. Section 3.—This club shall not be used to further the interest of any candidate for office previous to his nomination.

EDITOR GAZETTE: With your kind permission I would like to state a few facts, in regard to the endorsement of H. W. Taylor and W. J. Schmidt, for the office of Assemblyman and Supervisor by the West Berkeley Republican Club. It seems very strange that C. H. Spear should sign his name to that endorsement, he having served on the committee on by-laws for said club and knew that such a section as printed above existed. With regard to Mr. Engelbretsen, there may be some excuse. I think it would be pretty hard work to find his name on the club roll, unless it was placed there last meeting night, for that would be the first time he has ever been present at any meeting of the club since it was organized.

T. WILSON,
Chairman of By-law Committee.

Advertise in the GAZETTE.

THE PERALTA BOY'S.

Have a Fine Time With Their Friends and Neighbors.

Peralta Fire Company's Social.

Last evening the Engine House of the Peralta Fire Company was well filled by its friends, the occasion being an informal social given by the company. The decorations for the party gave the room a cheerful appearance. The guests were entertained by vocal music, and dancing. Messrs. Al. J. Brackett and Fred Smith sang, "Just Tell Them That You Saw Me," and gave as an encore, "The Miller's Daughter."

Dancing followed for a time and then all were invited to partake of a fine supper which had been provided by the company. This was again followed by dancing until time informed the company it was time to go home.

Samuel P. Hall

Almost everyone in Alameda county is acquainted with the above named gentleman. He has served this county faithfully and well as its District Attorney and retired from office with the plaudits of the people. He is now seeking the Republican nomination for Superior Judge of this Empire county and a man better fitted for the position or could wear the judicial ermine with more honor and dignity, has not yet been named in connection with the office.

Mr. Hall is a man who has made a study of all classes of law, and is thoroughly competent to administer it. The high esteem in which he is held in this county by all classes will make his election a certainty if he is given the nomination and if the delegates to the convention deliberate calmly upon this matter and use their best judgment they will surely nominate Samuel P. Hall as one of the candidates for Superior Judge.

The City Justices.

The decision of the Supreme Court rendered yesterday in regard to San Francisco affects Oakland as well though Oakland does not posses a city and county Government. Under the decision all municipal officers are given two year terms, only, while county officers are given four-year term. Oakland has two municipal officers that are elected at a general election and nominated at a county convention, the two city Justices of the Peace. It has been decided that the county conventions will have to make nominations for these places.

Fred V. Wood and J. J. Allen are at present holding these places. J. J. Allen is a candidate for Superior Judge. Fred V. Wood started out yesterday to mend his fence. Hugh S. Aldrich is a candidate for one of the nominations. The First ward manipulators J. A. Sands, J. W. Stetson and Frank B. Josephs, are also candidates.

District Attorney Snook has decided that the nominations must be made. All of the county conventions will nominate for these offices.

WAYS THAT ARE DARK.

One of Ah Sin's Relatives Works a Golden Gate Lady.

An Idustrious Chinaman.

Mrs. M. Village of Twelfth street, Golden Gate, employed a Chinaman to do some gardening for her and when that job was completed she concluded to have him take up her carpet, a new one, and clean it. Having occasion to go away, she left him in the house alone. He improved the time by getting one express wagon on which he loaded the carpet and in addition to make a load, added a stove with three joints of pipe and two elbows. Officer Desmond being detailed to look up the case, found that he had made a clean thing of the whole business by disposing of the carpet to a man at Temescal for $3.50. The stove he put where he thought it would do the most good, namely in his own cabin, where the Officer found it. Mrs. Village will swear out a complaint to day for the Chinaman's arrest.

W. J. Schmidt, the Good Road's candidate for Supervisor, is smashing fences right and left. His speech at Golden Gate last evening made for him many friends, and he is now concentrating his energies on the first ward of Oakland and smashing slates generally there.

THE REV. GEO. SWAN

Rector of St. Mark's Episcopal Church

DELIVERED HIS FIRST ANNIVERSARY SERMON

On Sunday Evening Last to a Large and Interesting Congregation.

Rev. Swan's Address

In honoring him you have honored yourselves. Our Sunday School [illegible] at all what it ought to be. [illegible] interest is shown in it by the majority of the congregation. Most parents think they have fulfilled their duty toward it when they have sent their children. I have tried hard to get together a good staff of teachers and have to a [illegible] succeeded, but for our added [illegible] classes we should have several matured and ripened church men and women. I need hardly in this county speak of the importance of education and good schools. These boys and girls are to take our place when we are gone. The future of the parish and the church no less than of the State will be in their hands. We ought to see to it that these children are fully and sufficiently instructed in our holy religion, and ourselves do all we can in this [illegible] and necessary work.

The crowded conditions of our church has caused much [illegible] thought. We are desirous that all shall come to our worship, who will—we realize our obligation to provide rooms in God's House for all who come to worship Him—we know that our present building is not intended for our permanent church. We long for a more worthy edifice one that, by its fitness, shall speak to all men of a God and Saviour, loved and revered, and acknowledged as the source and foundation of all our doings, one that by its beauty shall help men and a keener appreciation of the beauty of holiness and by its inspiring worship, lift up all hearts and minds to the invisible and uncreated glory—we look forward to the time when this work can be begun. But it does not seem very near. Our small indebtedness must first be wiped out and the financial conditions of the country be very much improved before the vestry can take any action.

But as soon as it is at all possible plans should be adopted, a building fund created and every one go to work to get together sufficent money for the building. It is not the mind of the rector, vestry or congregation that a heavy indebtedness should be incurred. Neither is there any likelihood of any large gifts. We should realize that we must rely on ourselves, the hard persistent work and the small gifts of the many.

Meanwhile, let us unite to make the best of our present privileges. If we cannot send out our branches widely, the roots may at least be expected to go down deeper and take a firmer hold. Our public worship is by no means what it should be. There is too little reverence, the responses are not full enough or hearty enough, the singing is not entered into by the congregation as it ought to be; there is too little warmth in our worship. We are too cold, too formal.

Our congregation is not friendly enough. There is too little getting together; we are too much strangers to one another. It is largely by necessity. Those who have long been members of this parish are in the minority. Those who have been here but a short time are really just as much at home as the majority if they would but realize it. They should not wait to be introduced but stare fright in and be friendly to others. As I have said many times, this parish belongs not to the rector or vestry or any favored few but to all who contribute to its support and attend its services. Make yourselves at home, then help others to make themselves to home.

This is the house of God and all men are equal all are brothers and sisters everyone members of one and another. There ought to be more opportunities for us to get better acquainted with each other but the Rector cannot plan and carry out all that ought to be done, so much ought not to be left to him. Certainly the social side of our parish life, which is an important one ought to be looked after by you. One of the tendences is to think and speak of an impersonal "They". We commonly say, "They ought to do this or that". Now "They" really have no existence. There is no such company of people in this parish. The word used in place of they should be "We" please say "We ought to do so," Berkeley is a quiet town but its people are a busy one.

There is a general spirit abroad of self-centering, of complete absorption in the business of life. The social side of life is too much neglected and indeed, I am sometimes afraid home life also. Much of this absorption is selfish indulgence in that which is most interesting to us. The enthusiasms of our lives may in themselves be high and noble, but if they are carried to such an excess as to prevent us from doing our full duty in our relations to our family and our church and in legitimate and necessary social relations then surely they become ignoble—we do ourselves wrong in the undue pursuit. Certainly God claims a portion of our time and energy, as well as of our means. We cannot be true Christians, loving the Lord Jesus Christ in sincerity and truth without holding out the lamp of divine truth to others—as Phillips Brooks said, "It is good for us to think that no grace or blessing is truly ours till we are aware that God has some one else with it through us." Loyalty to Jesus Christ is certainly the test of all true discipleship.

If ours is real we are trying hard to serve Christ because we love Him with faithful hearts, and in this service we are becoming more and more like Him. The whole of life as it affects our higher, nobler and best selves, as it reaches eternity, is simply this, either we have surrended it the happiness of experience and the gospel is unreal and far away as we have succumbed to the one temptation of the world which is self indulgence. We have accepted Christ as our only Guide and our only master and obey the one great precept of His giving, viz., self surrender. There is no possible compromise. Either we are following Christ with loyal love or we are following our own will and our own inclinations.

One year ago I preached my first sermon from this pulpit and took for my text, "Speak with the children of Israel that they go forward." As I look back I realize that the exhalations had been needed.

There have been in St. Mark's Parish, and for it I thank God, for He it is who has given you both the willingness and the ability, the right mind and heart and the power to perform. With many heart searchings I realize some of the defects of my own work and the fact that God knows many more. My earnest desire is that we may grow together into an early realization of the fact that in this holy work we are co-workers with God. In this blessed work, this holy partnership there is no such thing as standing still. It is our word ever onward."

The toe behind, the deep before and only just a little distance, safety, the land of Promise, Heaven, God the Saviour, waiting spirits, the joy of evermore. Peace eternal, Peace, Rest.

The free silver craze is rapidly dying out and now we hear but little of it except from Wandering Willie Bryan, who is junketing about the country in special trains. Senator Teller, Senator Stewart, Senator Jones, Mr. Bland, Governor Boies and the other distinguished gentlemen who were members of and spectators at the Chicago Convention, are as silent as clams upon the question. They are not heard of in fact. The newspapers have no columns filled with speeches that they are making before audiences composed of thousands of laborers, mechanics and farmers. Why is this? Do they distrust Wandering Willie, or do they see the handwriting on the wall so plainly that they want to get away from the McKinley cyclone that will sweep over the country on the 3d of November next?

Professor Charles M. Gayley, head of the English language and literature department of the University has consented to give a course of lectures, during the month of October, in St. Mark's church, on the "Christianity of St. Paul". The first lecture will be given on Sunday, October 4th at 6:45 o'clock in evening. Professor Bailey who is now delivering a course of lectures in the same place will give the last one on Sunday September 27th.

Mrs. A. Kyle who has been visiting here left for Sacramento this morning.

The Gazette

PUBLISHED EVERY DAY EXCEPT SUNDAY BY THE GAZETTE PUBLISHING COMPANY. [INCORPORATED]

WILL A. NASH.....EDITOR.
JOHN O. HANSCOM.....CITY EDITOR
S. H. BOKKHEIM....BUSINESS MANAGER

SUBSCRIPTION RATES
Year.....$3.00
Six Months.....1.50
Per Month, Delivered by Carrier.....25 cts

Entered at the postoffice as second class matter.

Our Motto and Our Flag.

PATRIOTISM, PROTECTION and PROSPERITY.

FOR PRESIDENT,
WILLIAM McKINLEY, of Ohio
FOR VICE-PRESIDENT
GARRETT A. HOBART, of New Jersey.

ELECTION, NOVEMBER 3, 1896.

Business Offices.

EAST BERKELEY—2183 and 2135 Stanford Avenue, near Center street.
PUBLISHING AND JOB ROOMS—Third St. bet. Allston and Bancroft Ways, West Berkeley. Telephone, 249 Red.

TOWN OFFICIAL PAPER.

FRIDAY SEPTEMBER 18 1896.

$10 Reward.

The above reward will be paid upon the arrest and conviction of any person stealing the GAZETTE from the doors or yards of snbscribers.

THE PRIMARIES.

Tomorrow afternoon at 1 o'clock, the polls for the Republican primaries will be opened and it is expected that voting will be very lively until 7 o'clock, the hour at which the polls will be closed.

The ticket known as the Stratton ticket seems to have the lead at the present time. The Stratton forces are thoroughly organized and they are confident that their ticket will win by a large majority.

A thorough canvass has been made by the Stratton people and they have got the fight well in hand, and will make a most determined effort to win.

What is known as the Hill ticket has a number of good citizens upon it, but it has undergone so many changes since it was first nominated that it has been weakened.

Another reason that it is weak is because the majority of the voters believe that many of the delegates are in favor of Dr. Derrick as against Fred Stratton.

The people of Berkeley are particularly interested in Mr. Stratton's candidacy because he formerly resided in Berkeley and because he is a graduate of the University, this they know without any controversy, that he will do all in his power to secure a large appropriation for the University in order that the necessary new buildings may be erected, and a number of new professors may be obtained. To be sure Dr. Derrick has pledged himself to do the same thing, but he will not have the interest in the matter that Mr. Stratton will. Again in all parts of the State graduates of the State University are candidates for the Legislature and many of them will undoubtedly be elected, consequently Mr. Stratton would be among friends which would enable him to work all the harder and accomplish much more.

As both tickets are pledged to William Lair Hill for Superior Judge, he will loose nothing by the election of the Stratton ticket but will undoubtedly gain more in other parts of the county by having his name presented by the Stratton delegates.

The Stratton delegates will be evenly divided for the second nomination of Superior Judge, between Messrs. Hall and Green and in the matter of Supervisors for the fourth and fifth districts, home candidates will receive the first ballot and all others, if they develope strength. If not, the strength of Berkeley will go to Messrs. Mitchell and Johnston.

Taken all in all the Stratton ticket as it is known is the safest ticket for the Republicans of Berkeley to vote for, and it will undoubtedly be elected.

The Democratic County Convention will be held at Germania Hall in Oakland, tomorrow evening, and the fight for nominations will be quite lively from all we can hear, as it is expected that certain Democratic candidates will be endorsed by the Populists and certain Populist candidates will be endorsed by the Democrats. There will be but one Democratic nominee for the Superior Judgship, and that will be contended for by Judge Brewton A. Hayne of Berkeley, and Thomas Garrity of Oakland. It is generally conceded, however, that Hayne will win the nomination, as he is the most popular and strongest candidate that the Democrats can put up, and with the Populist nomination also, he will give his Republican competitor a very lively race. The Supervisor for the Fifth District is conceded to the Democrats to nominate and there will be a very lively fight between Robert McKillican and Dan Crowley for the nominations, and as they both have many friends it is hard to tell which of them will win in the convention.

We have heard of people whistling to keep up their courage, but now we have occular demonstration of the San Francisco Examiner, putting up impossible rows of figures eachday, showing the States that Bryan will carry and by what majorities. If this amuses the Examiner and keeps up its courage, it should be allowed to keep it up. To its readers, however, it only causes laughter and distrust. It might be well to cut out the list of figures published and save them until after the returns are in for the purpose of proving just how unreliable figures that are published in the Examiner are.

Judge J. J. Allen is now looming up as a strong factor in the Superior Judges' fight. It is said that he can count upon going into the convention with 68 votes, that he can positively control on any proposition and for trading purposes. If he has got this strength he will be a dangerous foe for the other candidates to contend with for he can very easily make a combination, with Judge Langan, of Livermore, if that gentleman has the strength that is accredited to him and make the nominations sure for Allen and Langon. These reports of strength of the different candidates are all rumors and of course cannot be credited until the convention meets, and a test of strength is made. In the meantime combinations are being made and unmade every hour, and this state of affairs will exist up to the hour of voting for candidates on Monday next.

W. S. Pelouze has finally come to the conclusion that he could not obtain the nomination for Supervisor in the Fifth district, and he has announced that he will not go before the Republican convention and make any fight for it. He is not out of the race, however, as he has announced himself as an independent candidate, and he will at once set to work and get up a petition so that his name may appear on the ticket. Phil Walsh expected to gain strength by this withdrawal, but he will have the hardest fight of his life to carry the delegates of the First ward of Oakland. The chances are now that Pelouze is out of the fight, that the delegates will be badly mixed up in the Supervisors' fight, and Mitchell will be the gainer.

We have not yet heard of any Republican candidate for Justice of Peace for Berkeley. There is no question but what Justices will have to be elected at the coming election and that nominations will be made for these offices at the coming convention, so it would be well for those aspiring to that office to fix up their fences. The Supreme Court has not yet decided that the Justices of Peace hold office for four years, and even if they did, it is not likely that their decision would affect Berkeley which is governed by a special charter that specifically provides that Justices of the Peace must be elected every two years. The Democrats will, in all probability at their county convention which is to be held to-morrow night, nominate candidates for Justice of the Peace as will be seen by the card announcement in another column whereby W. H. H. Gentry, a well-known attorney of Berkeley and a graduate of the University, announces himself as a candidate, subject to the decision of the Democratic County Convention.

England has decided to keep its hands off of Turkey and the Armenian affairs unless it is backed up by the other powers. Just what this means does not appear on the surface, but it will undoubtedly develop in the course of a few days.

As will be seen by an advertisement in another column, George B. Ruggles has commenced business in West Berkeley and is desirous of getting patronage from the public. He guarantees all of his work and his prices are low. By strict attention to business and fair treatment he will endeavor to merit public approbation. Give him a trial and have your work done at home.

Royal Worcester Corsets

Good Name
Perfect Corsets
Try Them

West End Grocery

COR. NINTH AND UNIVERSITY AVE. WEST BERKELEY

Chas, Hadlen, Prop.

Dealer in all kinds of Domestic and Fancy Groceries, Crockery, Woodenware, Willowware, hay, grain and feed. Goods delivered free to all parts of Berkeley and Golden Gate. Wagon will call for orders.

☞ Everything new and fresh. Give me a call. Goods at San Francisco Prices. 63

Notice to Students.

People desirous of locating in Berkeley would do well to peruse the list below of prominent boarding houses.

R. A. King Attorney at Law [formerly of Fresno.] Office 2130 Shattuck avenue, adjoining Dr. Hutton's. 1 tf

Nice sunny rooms and board at reasonable rates. Apply at once before they are taken. References given. Mrs. H. M. Stout, corner Kittridge street and Shattuck avenue. Sept 10 m 1

One half block from the University, board and rooms in private family; No. 2224 Dana street, formerly occupied by the Phi Gamma Delta Fraternity. Sept 17 m1

Mrs. C. R. Hoessli has two nice sunny rooms to rent, suitable for light housekeeping or in single to suit. 2223 Union street, one half block from U. C. Gymnasium. Sept 17 m1

To Rent.

Stable and barn, 1921 University avenue, and Louisa street, for $3 per month. R. A. King. Sept. 7 m1

A few students can be accomodated at the home of Mrs. M. M. Henry, cor. Ellsworth and Alston way. Five minutes walk to college.

Good family board and rooms, No. 2419 Hilgard Avenue corner of Euclid Avenue, washing and lights included, use of parlor and piano free. Locality picturesque, healthful and quiet. Rates very reasonable.
A. L. ARTHUSY,
(University Student.)

The best confectionery may be had at the Bon Ton corner Center street and Shattuck avenue. Aug. 6 tf

Board and rooms; French and German dinners $18, $20 and $22 50 per month; Mrs. Mattie Miller, 2301 Bancroft way. Aug 17 tf

Mrs. G L Faust, having leased the Pierce residence, one block above Electric Hall on Ridge road known as Freharen place, will furnish rooms and board; accomodations unsurpassed, use of parlor piano, bath, etc. Aug 18 m 1

Snap shot to Students. A nice sunny room with student and wife; table board next door; everything neat and clean; room six dollars per month. Mrs. P B Aiken, 2229 Telegraph Avenue. 1 m Aug 18

Mrs. C C Champlin, 2417 Allston way, room and board for only two more in a quiet family; only a few steps from the University rate of room and board $4 50 per week. Aug 18 w 3

H. Klauenberg, a practical basket maker, makes to order all kinds of baskets, and does all kinds of repair work in bamboo and rattan. Give him your orders and get your work done well. Orders may be left at the northwest corner of Bancroft way and Bruce street, two blocks east of San Pablo avenue. Sept 8 m 1

U. C. Coffee House

Corner of Telegraph and Allston way; light lunches, coffee and cakes served at all hours; also confectionery and soft drinks of all kinds. Aug 18 m 1

For Sale.

The billiard and cigar business on Shattuck avenue, opposite Berkeley station, at a bargain. No reasonable offer refused. Cause of selling, sickness. Call on Chas. T. Kerns, 2022 Shattuck ave. Sept 17 m1

Get your watches, clocks and jewelry repaired at R. A. Curry's 2124 Center street, Berkeley. Diamonds, watches, silverware, clocks, jewelry of a kinds on hand. Work guaranteed. 152

Fine Poultry.

Merriam & Co., of 1229 and 1231 Broadway, Oakland are considered the leading poultry dealers of Alameda county. They have also added a delicacy department to their store, where boiled ham and other cooked delicacies can always be procured, besides their Grocery, Provision and Produce Department, they have the largest assortment of melons and fruits to be found on this side of the bay, and their prices cannot be duplicated anywhere. Aug 26 m 1

Closing Out Sale.

The proprietors of the Bee Hive Millinery store, on University avenue, near Fifth street West Berkeley, have determined to close out their business and it must be done this week. Hats will be sold at 10 cents each, tips will go for five cents; three spools of Coats cotton can be obtained for 10 cents; two spools of silk are cut down to 15 cents and all other things found in a first-class millinery store, are marked down in the same proportion. Remember the sale is now on and will continue this week. Don't miss the opportunity. Sept. 3 tf

Hardware, tinware, and everything in that line at Schmitt & Zeiser's, Shattuck Ave., Berkeley.

The Unique Cafe at 2511 Shattuck ave., opposite Dwight way station, has roast turkey and cranberry sauce every Sunday, and chicken dinner twice a week. Single meals 25 cents and upwards. Board by the week, $4.00 Mrs. Anna Leach, late of Brooklyn, New York, Proprietor. Aug 29 m 1

Dwight Way Fruit Store

All kinds of fresh fruits and vegetables received fresh every day and sold at prices that are cheaper than the peddler. Don't forget the place. Mrs. Geo. D. Smith, 2510 Shattuck avenue, west side, opposite Dwight way station. Aug. 29 m 1

Fashionable Modiste.

Suits $3.50, capes $1.50. Mrs. R. Cornell has opened dressmaking parlors at 526 Eighth street near Clay, Oakland, and is working at reasonable prices in order to introduce herself. Perfect fit guaranteed. Oakland References. Au 26 m1

Our Very Best Coffees 25c per pound, No Presents. Empire Tea Co. 469 12th St, between Broadway and Washington, Oakland.

Plenty Of Money In Berkeley.

Notwithstanding the fact that the banks refuse to loan money, there is plenty of it to be had at reasonable rates. O. G. May & Co. are constantly making loans on Berkeley real estate. They have placed twenty loans recently running all the way from $300 to $3,000. They still have plenty of good honest money to let at 8 1-2 and 9 per cent interest. Sep 1. 12 t 3

Are You Getting Bald?

Is your Hair turning Gray?
If so get immediate relief by using.....

J. W. SWAIN'S

celebrated Hair Restorer.
Read the following.....

This is to certify that I have used J. W. Swain's Hair Restorer since May 1896 and it has stopped it from falling out and has started new hair to grow. It has also caused the hair to grow where it has been bald for many years. It is a wonderful restorer, my head will show for itself. J. P. BENNETT,
West Berkeley, August 1, 1896.

For sale at all Druggists, or of—
For Sale by H D Kelsey and F. V. Baer, Druggists, Berkeley.

J. W SWAIN & CO.
107 San Pablo Avenue Oakland.

ALBERT BROWN
Undertaker and Embalmer,
2139 & 2141 Center Street
Opp. Kellogg-School. Berkeley, Cal.
Phone 881 Black.

PICNICS
At Shell Mound Park.

September 6. San Francisco Schuetzen Verein.
Sept. 9. Scottish Clans of San Francisco and Oakland.
Sept. 13. Knights of Red Branch Rifles
Sept. 20. Nord Deutscher Verein to 11 p. m.
Sept. 26. Company A, 5th Infantry to 11 p. m.
Sept. 27. Independent Rifles, Capt. Schneider
Oct. 4. Knights of Tara, San Francisco

SUTRO BATHS

Finest Swimming Resort in the World.

Special Rates for Clubs and Private Parties.

Take Sutter Street cars at foot of Market St. San Francisco.

MISS K. TEAGUE
STATIONERY
Notions, Dry and Fancy Goods
SCHOOL SUPPLIES.
P. Office Block. West Berkeley.

JOHN CORMAC Dealer in

Coal. Wood. Hay, Grain, Etc.

University Avenue, near Shattuck, Berkeley.
Orders promptly attended to. 12

BERKELEY
Hardware and Repairing SHOP,
Shattuck Avenue near Station.
General Hardware Garden Tools, Carpenters Tools, etc. Locks Repaired, Keys Fitted Saws Filed, Scissors and Knives Ground, Sewing Machines Cleaned and Repaired. Lawn Mowers Sharpened. All Kinds of Jobbing and Repairing Neatly Executed.
A. Erlandsen.

Rod Cameron. P. J. Delehanty
C. H Havens.
ROD CAMERON & CO,
Funeral Directors
Cor. University & San Pablo Aves
Berkeley, Cal. Phone Black 241.

American Union Labor Bureau
921 BROADWAY, Room 10,
OAKLAND, CALIFORNIA.
Will furnish at short notice, good reliable help, male or female, skilled or unskilled, for city or country. Give us a call
P. H. PELTLEY, Manager.

Misses Paul's Dancing Academy.....
Cor. 11th and Broadway Oakland.
Hours: 3:30 to 5:30 Fridays for children; 8 to 10:30 Friday evenings for adults. Music for parties and balls furnished and clubs cotillions and children's parties conducted. Delsarte and physical culture taught. References required.

CAST AND WROUGHT
IRON FENCES
AND
GENERAL IRON WORK.
L. FRAUNEDER
409 Tenth St. Oakland,
Bet. Broadway and Franklin.

BERKELEY
Steam Carpet Cleaning Works
M. A. ARBULICH, PROP.
Carpet Cleaning.....4 cents per yard
Carpet Laying.....2 cents per yard
All work guaranteed. Telephone Black 235
2125 PARKER STREET
Near Dwight way, Berkeley, Cal

FRENCH AND GERMAN SCHOOL
PROF KOHN,
Sixth Street near Delaware
A class has been opened where French and German will be Taught.
TERMS:
Children under 14 years of age per month $10
Adults per month $20

Dry Goods! Fancy Goods!

WE ar offering special values in dress goods domestics, hosiery, ladies' and gents' furnishings. All wool 40 inch dress goods at 25c regular price 50c. Black and colored serges all wool at 35c, and blanke s etc. at reduced rates. Ladies' and gents' underwear at remarkable low prices. Extra values in hosiery. All first-class goods, very low prices.

P. FLYNN
1117, 1119 BROADWAY Between Twelfth and Thirteenth Sts, Oakland

TAKE NOTICE!
HENCEFORTH
ABBOTT BROS.
SELL FOR CASH
Do Not ask for Credit. We Cannot Give you Credit. We want your Cash.

J. J. RAMOS TELEPHONE 243 (BLACK) J. T. RENAS
RAMOS & RENAS,
DEALERS IN
COAL, WOOD, HAY, GRAIN AND FEED
FAMILIES SUPPLIED AT LOWEST PRICES
HONEST WEIGHT GUARANTEED
EIGHTH & ADDISON STS., WEST BERKELEY, CAL.

D. Bruns We Never Follow. Geo. Federwitz We Always Lead.
D. H BRUNS & CO.
The Leading
GROCERS
Of West Berkeley.
Are still in the ring with a full line of fancy and staple groceries, hardware, etc and all articles usually kept in a first-class store. Remember our store
SAN PABLO AND UNIVERSITY AVENUES.
REGULAR COAL DEPOT.
☞ For the benefit of farmers we have a ten ton scale.

First Fall Invoice

50 New Patterns

50c Dress Goods 50c

Now On Display

They have every appearance of fine imported goods.

Call and See them

ABRAHAMSON BROS.
S. E. COR. WASHINGTON AND 13TH.
☞ Leading dry goods establishment of Alameda county.

THEO. GIER COMPANY
Wine and Liquor Merchants

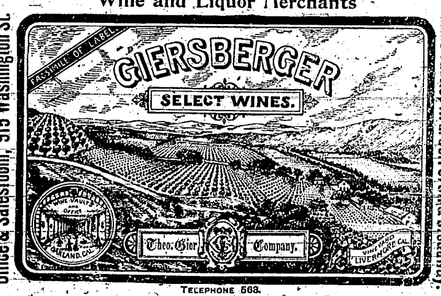

Office & Salesroom, 915 Washington St. Wine Vaults, E. 3rd St. & Broadway.
TELEPHONE 563.
Free Delivery Oakland, Berkeley, Alameda & San Francisco.

THIS SPACE FOR
The Barnes White Flyer S. H. METCALF Agent.
2161-63 SHATTUCK AVE. East Berkeley.

GEORGE M. GROPP
PROPRIETOR
CASH MARKET
Choice Fresh, Salt and Smoked Meats
2156 DWIGHT WAY, BERKELEY.
Meats Delivered Free in Berkeley and vicinity. Phone 232 Black.
Meats sold below San Francisco and Oakland prices for Cash. Give me a Trial.

GIVE ME A CALL
FOR
GAVER CREAMERY BUTTER
SHILLING'S BEST BAKING POWDER,
WHITHAM'S BEST FAMILY FLOUR.
And Everything in the Grocery Line.
Dwight Way and Shattuck Avenue. J. H. WHITHAM, Successor to Ames & Whitham

POLITICAL ANNOUNCEMENTS.

FOR SUPERVISOR, Fifth District
JOHN MITCHELL
Hereby Announces himself as a candidate for Supervisor of the Fifth District. Subject to the Decision of the Republican county convention.

FOR SUPERVISOR (Fifth District)
W. W. KNICKERBOCKER
Hereby announces himself as a candidate for Supervisor of the Fifth District subject to the Decision of the Republican county convention.

FOR SUPERVISOR (Fifth District)
W. C. MORAN
Hereby announces himself as candidate for Supervisor of the Fifth District subject to the decision of the Republican County Convention.

FOR SUPERVISOR, (Fifth District)
J. S. WIXSON
Hereby announces himself as a candidate for Supervisor of the Fifth District subject to the decision of the Republican county convention.

WM. J. SCHMIDT
(Good Roads Candidate for SUPERVISOR)
FIFTH DISTRICT. Subject to the decision of the Republican County Convention.

FOR SUPERVISOR (Fourth District)
J. F. JOHNSTON
(Present Incumbent.)
Hereby announces himself as a candidate for Supervisor of the Fourth District, subject to the decision of the Republican county convention,

FOR SUPERVISOR (Fourth District)
FRANK J. WOODWARD
Hereby Announces himself as a Candidate for Supervisor of the Fourth District, subject to the Decision of the Republican county convention.

FOR ASSEMBLYMAN (Fifty-first District)
G. A. NORTON
Hereby announces himself as a candidate for Assemblyman of the Fifty-First District, subject to the decision of the Republican county convention.

FOR STATE SENATOR (27th District)
F. S. STRATTON
Hereby Announces himself as a candidate for State Senator of the 27th District, subject to the Decision of the Republican County convention.

For Justice of the Peace (Town of Berkeley.)
W. H. H. GENTRY
Hereby announces himself as a candidate for Justice of the Peace of the Town of Berkeley, subject to the decision of the Democratic County Convention to be held September 19, 1896.

GRAND CENTRAL MARKET
FRED BECKER, PROP.
908-916 Washington Street, Oakland, Phone 100.
Branch N. E. Cor. 11th and Washington streets. Phone 131.
Choice Meats At Lowest Market Prices
Celebrated Mayflower brand HAMS, BACON AND LARD
Sausage of all kinds fresh daily. Prompt delivery to all parts of Berker

LONG'S

9 HOUR CORN CURE
Removes all kind Corns, Bunions, moles, Callouses, etc. Stops all pain, gives no trouble. Makes feet comfortable.
F. V. BAER, Berkeley Pharmacy
Cor. Shattuck and Center Sts.

A GAS HEATING STOVE
FOR $1.50
Apply at the office of
The Gas Company
CENTER ST. AND SHATTUCK AVE.

GOLDEN SHEAF BAKERY

DWIGHT WAY NEWS CO. Newspapers, Periodicals, Magazines, Fine Confectionery, Ice Cream and Ice Cream Soda,
CIGARS AND TOBACCO.
2523 Shattuck Avenue, Berkeley. Dwight Way Station.

THE FARMER AND WAGES.

The Cause of the American Laborer Is also the Cause of the Farmer.

The demagogic press and politician strives to make it appear to the American farmer that he is in nowise interested in the wage earner, except to have wages cheap so as to reduce the cost of production of farm crops, and that all the protection that [illegible] elevation of wages comes out of the farmer in common with other consumers.

As a plain matter of fact, however, the farmer is a wage earner just as much as he who goes to the mill when the 7 o'clock whistle blows, only that the farmer goes the earlier of the two and stays later. The only difference is that, instead of working for a corporation and under a boss whom the corporation sets over him, the farmer is his own paymaster and the farm itself is his boss. The average value of American farms, according to the last census, was $2786, and about all that an investment of that size can do for any man is to employ himself at fair wages the whole year round, and so the farmer is a wage earner.

Again, the rate of wages paid to farm laborers fixes the rate of wages a farmer can pay himself after paying interest and taxes, for competition between the big ranch which is run by hired labor and the small farm which the owner cultivates himself brings the wages of all farm work to a common level. There is no way of escaping this, except through a combination of all employers of farm labor, and, in America, no such combination was ever yet effected, though attempted time and again.

But there is another and more powerful reason why the farmer, in common with every other citizen, is vitally interested in maintaining good wages and plenty of work for all wage earners, and it is that every hungry man is a brute. The instinct of savagery burns anew in his breast, and makes him a ravening beast. He is not to be blamed for this. It is his nature, and it was God who made him so. A million or two of hungry men in this country, led by demagogues, would wreck the country and overturn all its institutions. They would abolish rights of property and make every man the sole defender of his own.

Even if it were true, which it is not, that the consumer pays the tax imposed for the purpose of protection, and that the farmer, being the chief consumer, is therefore the chief taxpayer for the benefit of protection—even if all these things were true, which they are not, the farmer could well afford to pay the tax, and so keep those employed who otherwise would be driven from manhood to wolfishness by hunger and frost. It is the existence of fifteen millions of people in this country who have no other resource for daily bread except daily toil, which makes government a problem, and every farmer, in common with every professional man or capitalist, must, if they would preserve society, make the well-being of the wage earner his first concern.

And this is why the Republican party has ever championed the cause of labor, and in so championing the cause of labor it has championed the cause of all.

REPROVED.

Democrats Denounce Democrats for Want of Patriotism and Principle.

Three times in the history of the Democratic party of this country has the demagogic element, the element which is without principle and is in politics for what there is in politics—three times has this element run away with the management of the party and discredited it in the eyes of the world.

This was first done in 1860, and with what lamentable consequences the whole world knows, and, then, as now, tens of thousands of loyal and earnest Democrats turned their backs upon their party and stood by the Union.

The next occasion of the kind was in 1872, when the Democracy cast aside its principles and nominated a Republican for the Presidency in the hope of office. At that time another convention was held and another ticket nominated, and that small, but honest, wing of the Democracy was the nucleus about which the party was able to reform four years later. But what a cutting reproof to the swag-hunting element of the party was the platform adopted by the O'Connor convention. Here is a section out of it. How applicable it is to the popocratic aggregation of to-day does not need to be told. It speaks for itself:

Resolved, That we proclaim to the world that principle is to be preferred to power; that the Democratic party is held together by the cohesion of time honored principles which they will never surrender in exchange for all the offices which Presidents can confer. The pangs of minorities are doubtless excruciating, but we welcome an eternal minority under the banner inscribed with our principles rather than an almighty and everlasting majority purchased by their abandonment.

The third and last occasion when the spoilsmen of the party have had to be rebuked by Democrats of principle is in the year of our Lord one thousand eight hundred and ninety-six. Those were earnest men who met at Indianapolis and while Republicans cannot help believing them mistaken in their views of government, all men will admire their courage and patriotism.

The Chicago convention was a conglomeration of theorists, agitators and enthusiasts, but the Indianapolis convention was made up of earnest men deeply concerned for their country's honor. The high quality of the speeches delivered was remarkable, and was more like appeals to the senate in the days of its glory than the demagogic oratory of campaigners.

It is not possible that the nominees of the convention shall be elected. Many of the delegates are men who could have gained places of trust and honor in the event of the election of Bryan by their aid, but they have sacrificed ambition upon the altar of principle. The conclusions of such men may be faulty, but their convictions are honest and their courage is admirable.

Macaulay's Prophecy.

In a letter addressed to a biographer of Thomas Jefferson the great historian and student of affairs, Thomas Babbington Macaulay penned the following prophecy:

The day may come in the United States when a multitude of people, oppressed by hard times, will be called upon to choose rulers. On one side will stand a statesman preaching patience, respect for vested rights, and strict observance of public faith. On the other side will stand a demagogue ranting about the tyranny of usurers and capitalists. Let us hope that if such a season of adversity ever comes the American nation will not act like people who would in a year of scarcity devour all the seed corn and thus make the next year a year, not of scarcity, but of absolute famine.

That the time, foreshadowed by Macaulay, has come when a campaign is to be fought on lines practically as he laid them down scarcely admits of question. What will the issue be? This is a question which millions of men are asking themselves every day, and, while they feel [illegible] and hoping they cannot help feeling concerned because the gravest consequences to rich and poor depend upon the issue. It is not that Bryan is a demagogue who, with malicious intent, seeks to destroy his country or to overturn the social order. He is not deep enough for that, and there is no spirit of malevolence in him. He is not essentially bad. Personally he is undoubtedly a good fellow, much liked by those who know him, but he depends for his political advancement on telling people the things that are pleasant for them to hear rather than the truths which they need to be told. His kind of politics bears the same relation to genuine statesmanship that trashy literature bears to classical masterpieces. In most every speech he appeals, more or less openly to the most dangerous passions of human character, and it is that which has brought to mind with so much force the long forgotten prophecy of Macaulay, and which gives to thinking men so much concern in regard to this election.

His Voice Did It.

The concensus of opinion among people who trace results to their causes now is that William Jennings Bryan received the popocratic nomination for President at Chicago solely on the merit of his voice, which has remarkable compass and strength. The vast auditorium was filled with thousands of people who came there to hear, but could not. They made ear trumpets out of newspapers and strained forward to catch a sound, but were not able to. They could see men on the platform throw their arms in gesticulation and make their mouths go, but they could not catch a word. The hall was too vast, the hum of fifteen thousand impatient people was too loud, and those who had ears, and even ear trumpets, could not hear. And then Mr. Bryan took the stand. He had not spoken three sentences before the vast assemblage was ravished with delight, and for the simple reason that they could hear what was being said. His voice penetrated to the utmost nook and cranny of the building, and there was none so deaf that he could not hear. The newspaper trumpets came down and all sat enraptured by a voice. The ravished senses of the people ran away with their sense, and caused them to nominate for the first office within the gift of the people an unripe man and a man without depth of character or sincerity of purpose. It was not the cross of gold and crown of thorns, which Mr. Bryan plagerized from Congressman McCall, which gave him his nomination, though that was very pretty and took well, but the simple fact that he had as good a voice as any street peddler crying his wares.

Two Representative Silver Men.

Mr. Bryan—Yes, we recognize and admire the grandeur and glory of the Chinese empire, and in proof of our admiration we intend to discard the standard which we have enjoyed in common with Germany, France, Sweden, England and Austria and adopt the one under which your highness has grown to riches and power and 300,000,000 of Chinamen have enjoyed prosperity and happiness.

Prince Li (amused but courteous)—You amaze me! But I am indeed gratified and complimented to hear that China is to be accepted as a model by the great and powerful United States of America.—Chicago Times-Herald.

It is not alone in his advocacy of free silver that Mr. Bryan takes Li Hung Chang and the Chinese empire as his model of correct policy, but in free trade principles as well. If Mr. Bryan and his associates could have their way about it, they would throw down the barriers and permit China and Japan to flood our country with their cheap wares, for Bryan is an out and out free trader, and is on record as having declared protection to be "the most vicious political principle that ever cursed this country."

A study of the exhibits at the pavilion will convince any intelligent man that all California needs to establish her industrial prosperity is a protective system that will enable her to develop her natural resources and manufacture her raw material under conditions that will permit the payment of the present high rate of wages and yield a profit to the producer.—Call.

Now to say that protection does not increase wages is to say that busy factories do not increase wages; that lighted furnaces do not increase wages; that open mines do not increase wages; that manufacturing cities do not increase wages; that having the market close to the farm does not increase wages.—Senator Hoar.

Whether against slavery or repudiation, fiat money or free trade, the Republican party has stood firm and immovable for right and country, for freedom and free home, for the public credit, a sound currency, and for the maintenance of our industrial independence and the dignity and elevation of American labor.—William McKinley.

The End of Samuel Pepys.

This day died Mr. Sam. Pepys, a very worthy, industrious and curious person, none in England exceeding him in knowledge of the Navy, in which he had passed through all the more considerable offices, Clerk of the Acts and Secretary of the Admiralty, all which he performed with great integrity. When King James went out of England, he laid down his office and would serve no more, but withdrawing himself from all public affaires he liv'd at Clapham with his partner Mr. Hewer, formerly his clerk, in a very noble house and sweet place, where he enjoy'd the fruite of his labors in greate prosperity. He was universally belov'd, hospitable, generous, learned in many things, skill'd in music, a very greate cherisher of learned men, of whom he had the conversation.

His library and collection of other curiosities were of the most considerable, the models of ships especially. Besides what he publish'd of an Account of the Navy, as he found and left it, he had for divers yeares under his hand the History of the Navy, or Navalia, as he called it, but how far advanc'd, and what will follow of his, is left, I suppose, to his sister's son, Mr. Jackson, a young gentleman whom Mr. Pepys had educated in all sorts of useful learning, sending him to travel abroad, from whence he return'd with extraordinary accomplishments and worthy to be heir. Mr. Pepys had been for neere forty yeares so much my particular friend that Mr. Jackson sent me compleat mourning, desiring me to be one to hold up the pall at his magnificent obsequies, but my indisposition hinder'd me from doing him this last office.—"Evelyn's Diary."

As She Viewed Her Present.

An amusing incident occurred at a fashionable wedding in London. One friend, who determined to save her money and credit at the same time, took a broken earring to a famous jeweler of Bond street and ordered the little stone to be set as a scarfpin for the groom. As she sagely remarked, "It does me no good, and coming from such a famous establishment they are sure to prize it and think I paid a lot of money." When the package was returned from the shop, the wedding guest failed to examine her proposed present, and merely dispatched it with her card and compliments. Imagine her disgust, when strolling through the rooms where the bridal gifts were displayed, to find a dozen people about her offering, and each one smiling. For a moment she hesitated, then pressed forward, and lo! there was the precious white satin covered box bearing the prized name, it is true, but, alas, below, "From repairing department;" and even worse than all, resting on the blue cotton beside the pin, was an old broken bit of earring returned by the conscientious firm.—London Correspondent.

His Translation.

In a recent article on "Peculiar Children" Max O'Rell tells the following story: "A boy, reading from a play that was being translated at sight in class, came across the phrase, 'Calmez vous, monsieur!' He naturally translated this by 'Calm yourself, sir.' I said to him: 'Now don't you think this is a little stiff? Couldn't you give me something a little more colloquial? For instance, what would you say yourself in a like case?' The boy reflected a few seconds and said, 'Keep your hair on, old man.'"

They Never Move.

There are but two European potentates who manage to get along without change of residence. These are the pope of Rome and the sultan of Turkey. The sultan has never left Constantinople since he ascended the throne in such tragic circumstances 19 years ago, and his holiness has remained within the precincts of the Vatican since the triple tiara was placed upon his head.

BURR'S Premium • Weather Strips •

Excludes all dust, wind rain and noise of the street and prevents the rattle of sashes. All work warranted. Orders received at 1711 Fifth St W. B

C. H. BURR, Sole Agent, 667 Mission Street, San Francisco.

FOR ✦ THE ✦ LADIES

FALL 96 OPENING

FOR INSPECTION. PATTERN HATS AND NOVELTIES. TUELDAY, WEDNESDAY AND THURSDAY, SEPTEMBER 15, 16 and 17, 1896, AND FOLLOWING DAYS.

I desire to inform my friends and Patrons that owing to the very dull times and my better facilities for importing direct from the Manufactories I will sell my Fall Stock of Millinery at a great reduction on former prices. My work room is in charge of the finest artist on the Coast. My bonnet maker cannot be excelled having been in the employ of Mrs. Caswell of San Francisco for years. My hat trimmer excels by far and heretofore employed by me.

Do not fail to attend the opening and be convinced. As all goods will be marked in plain figures. Hats and Bonnets formerly sold for $15. reduced to $12. Bonnets formerly sold for $12. reduced to $10 and $10. to $8.50 and so on. These are Bona fide reduction.

MRS. NETTIE LAMANCE, 955 Broadway, Bet. Ninth and Tenth. Oakland Calif.

The Ladies of Berkeley are cordially invited.

A SNAP

FOR A SHORT TIME ONLY

We will sell Gents Clay worsted suits in block, grey, and brown.

Latest style 3 button cuta-way, double breasted frock sack for

$9.75 A SUIT Strictly All Wool

$9.75 A SUIT Strictly All Wool

"THE FAMOUS"

907 to 913 BROADWAY OAKLAND.

M. HYMAN, PROPRIETOR

Fall Goods!

Great Special Sale!

Commencing Tuesday, September 15. and continuing until disposed of.

● ● ●

Henrietta Finish Llma Cloths in dark and light colorings, regular 12½c goods. 40 inch wide bordered apron Ginghams, regular 12½c value Scotch Seersuckers, fast colors, regular 12½c value, all go at 7c. **7c**

Salingers, 1013 to 1019 Washington St. Oakland

The Elegant Lansdowne Dress Goods in all New Shades, regular price, $1.50 Priestley's $1.50 dress goods in fancy soliels, all novelties. 54 inch wide Boucle fancy tailor suitings Genuine Gravenette suitings High grade imported broadcloths, Clay, Serge for bicycle costumes, etc. etc. **98c**

D. R. WENTWORTH 809 DELAWARE ST., West Berkeley.

SELLS FOR CASH

First Quality of Boots and Shoes Cheaper than any other House in the County.

Fit in the Store Misfit at Home

"You understand. The suit "seems right when the hand me "down store salesman smoothes "out the wrinkles and you see "yourself in a dark corner. At "home you find you are wearing "a disappointment. Many of "our patrons were victims of "such disappointments. We "can't afford to carry trick suits."

'The Novelty'

CHAS. HEESEMAN

(Successor to C. & A. NORDHAUSEN.)

N. W. Cor. Eleventh & Broadway

OAKLAND.

GEO. A. FRATUS

The Sign Painter

DWIGHT WAY, Near Shattuck Avenue, Berkeley.

232 SAN PABLO Avenue Oakland. Phone Black 572.

SUMMONS.

IN THE SUPERIOR COURT OF THE County of Alameda, State of California.

J. J. Dunn, Plaintiff vs. S. M. Worrington, John Doe, Richard Roe, Mary Blue and Jane White. Defendants.

Action brought in the Superior Court of the County of Alameda State of California, and the complaint filed in said County of Alameda in the office of the Clerk of said Superior Court.

The people of the State of California send greeting to S. M. Worrington, John Doe, Richard Roe, Mary Blue and Jane White, defendants

You are hereby required to appear in an action brought against you by the above named plaintiff in the Superior Court of the County of Alameda, State of California, and to answer the complaint filed therein, within ten days (exclusive of the day of service) after the service on you of this summons, if served within this County; otherwise, within thirty days.

The said action is brought to obtain judgment from you in the sum of $22.38-100 gold coin, alleged to be due and owing from you to the plaintiff herein, for and on account of certain street assessments levied in the year 1891, in the Town of Berkeley, upon certain lands and premises situate in the Town of Berkeley; Alameda County, State of California, and particularly described and set forth in the complaint filed in this action, and to which you are specially referred for a description thereof; also, interest on the sum now due on account of such assessment from June 30, 1891 at 10 per cent per annum; and costs of suit and attorney's fee.

And that the land and premises so described in the complaint be held liable for the payment of the sum so assessed against the same, and interest and costs and attorney's fee. And that the sums so assessed against the said land and premises, and the interest due thereon, and the cost of this suit and attorney's fee, be adjudged to be a lien upon the said premises described in the complaint filed herein; and that the said land and premises be sold by the Sheriff of Alameda County according to law, and that the proceeds of such sale be applied to the payment of the said plaintiff's claim, interest due thereon, cost of suit and attorney's fee as aforesaid, and such further relief in the premises as may be just and agreeable to equity.

And you are hereby notified, that if you fail to appear and answer the said complaint, as above required, the said plaintiff will apply to the Court for the relief demanded in the complaint.

Given under my hand and the seal of the Superior Court of the County of Alameda, State of California, this 12th day of June in the year of our Lord one thousand eight hundred and ninety-four.

JAMES E. CRANE, Clerk.

N. G. STURTEVANT, Deputy Clerk.

F. C. ROBINSON, Attorney for plaintiff, 906 Broadway, Oakland, Cal. July 6, 1896.

AN AD•• VERTISEMENT.

If you have a sign over your door you are an advertiser. The sign is intended to advertise your business to passers by. An advertisement in a reliable paper is many thousand signs spread over many miles.

You can't carry everybody to your sign, but the GAZETTE can carry your sign to everybody.

If you desire the latest Dry and Fancy goods call on Mrs. N. Anderson 1060 University avenue at the lowest cash price; also the best of domestic and imported cigars and tobacco. Give her a call and be convinced. June 30 1m.

Best made furniture for the least money at

The Schrieber Furniture Co.

1157 1159 WASHINGTON STREET, OAKLAND.

PURITY SOAP

—FOR WASHING—

Flannels, Blankets and Woolen OF ALL KINDS

—USE THE CELEBRATED—

PURITY SOAP

IT WILL SAVE MONEY AND LABOR

ASK YOUR GROCER FOR IT!

STANDARD SOAP COMPANY

525 Market Street, San Francis

Save Your car fare and trade with

Young & Decoutey.

Leading ✶ Grocers.

Selling Direct at San Francisco Prices.

POSTOFFICE BLOCK, GOLDEN GATE

BOOTS AND SHOE**S**

We sell at Lowest Prices at No. 24 San Pablo avenue, opposite City Hall. A Beautiful Bronzed Clock given away at our store absolutely free. We will show you that it pays to trade with us. We save you money on everything you buy, and you cannot afford to miss this splendid opportunity to procure one of those handsome clocks. Don't delay, but call at once. Bring your friends along. Remember the place,

C. G. HALLMEYER,

24 San Pablo Av. Opp. City Hall.

Bath Beach Favorite Resort for Surf Bathing foot of Page street, West Berkeley. Dressing Rooms for Ladies.

The Claremont, University and Ferries Street Railroad Company run a bus in connection with the car line, direct to the beach, transfer at the corner of Sixth street and University avenue. One fare to beach and one fare to return. Nice open cars and comfortable bus. The same railway company transfers at the Town Hall to the cars running to Peralta University Academy at Peralta Park.

BERKELEY

2129 CENTER STREET Patronize Home **2121 CENTER STREET**

Furniture, Carpets, Window Shades, Poles, Mattings a Specialty.

FUNERAL DIRECTORS EMBALMERS

Telephone B 211.

DURGIN & BLEAKLEY.

WANTED.

WANTED—Two or three rooms complete for housekeeping for man and wife, between Dwight way and Berryman station. Address E. K., this office. Sept. 10 t3.

WANTED—SOLICITORS FOR CAMPAIGN book, "Bryan, Sewall and Free Silver," authorized by Bryan, written by R. L. Metcalf, Editor Omaha World-Herald, appointed author by Bryan. Contains speeches and platform. A bonanza for agents, a free silver mine for workers. Only $1.50. The only authorized book. 50 cent. Credit given. Freight paid. Outfit free. Begin now with choice of territory. Permanent, profitable work for '96. Address, The National Book Concern, Star Building, Chicago. Aug 1 [illegible]

A RESPECTABLE young man desires a position as clerk or driver of delivery wagon. References. Apply at this office. July 31 m 1

For Sale or To Let.

FOR SALE—At a bargain, a 2-horse power engine and boiler, windmill, tank and pump, all in first class order and as good as new. Apply to S. Heywood, 4020 Grove street, or at the Gazette office. Sept 1 m1.

FINE Jersey cow for sale. Gentle, nice milker; gives rich milk. Apply 2111 Essex street South Berkeley. Sept. 15 w1.

For Sale.

HORSE, piano-box buggy and harness for sale. All in good order. Call at Mrs. Chas. Campbells, Golden Gate avenue, near Warring street. Sept. 16 m1

Real Estate.

We still have several houses to rent, some new.

A few good homes to sell on easy terms.

Desirable lots in every part of town. Two near North Berkeley Station, only $400 each. One on Haste street near Head Seminary, and one on Telegraph near Durant avenue, $1,000 each. Others on Durant at $1500. Good houses built on easy terms. Insurance at lowest rates. Loans obtained. Make us a call.

O. G. MAY & CO.

2123 Center street.

FOR SALE, On easy terms two nice pleasant homes. Both having modern improvements and conveniences. One 6-room cottage, and one 10-room dwelling house. Suitable for taking students to board. Apply at Gazette office, East Berkeley. Aug. 19 m 1

Lost.

LOST—Small single barrel pistol. Finder please leave at GAZETTE office, East Berkeley, and get reward.

CAME to my place, a small black Holstein cow. Owner may have the same by paying cost of keep and this ad. Address E. East Berkeley office of Gazette. Sept. 15 w1

A red and white setter dog two months old. Lame in left hind leg. Strayed or stolen from my place at Dwight way station. Saturday Sept. 12th Frank Esmond. Sept. 15 w1

THE "GAZETTE'S" Business Directory

Under this heading readers of the of the "GAZETTE" can at once find just what line of advertisement they may wish without loss of time.

NAME	PAGE
DRY GOODS.	
Abrahamson Bros.	2
RESORTS.	
Shell Mound Park	2
California & Nevada Railroad	2
Highland Springs	4
FURNITURE.	
The Schreiber Furniture Co.	3
HARNESS.	
Taylors Harness Shop	2
Paul Nichelman	4
SHOE STORES.	
D. R. Wentworth	3
PHARMACIES.	
Rutledge	3
FURNISHING GOODS.	
Abrahamson Bros.	2
BAKERIES.	
French Bakery	2
Golden Sheaf	2
Berkeley Bakery	3
UNDERTAKERS.	
Albert Brown	4
Rod Cameron & Co.	2
SECOND HAND STORES.	
S. Taylor	2
LUMBER.	
H. W. Taylor	2
P. & B. Building Papers	4
GAS STOVES.	
Oakland Gas Company	2
SOAP.	
Standard Soap Co.	2
LIQUORS.	
Theo. Gier	2
American Brewery	3
American Saloon	3
Elie Guittiere	4
MISCELLANEOUS.	
Alameda Water Co.	3
Oakland Paving Co.	3
Dr. Bennett-Nash	3
Brewton A. Hayne	3
John Vasey	3
Franklin Hotel	4
Hansons Express	3
J. R. Marshall	4
WOOD AND COAL.	
John Cormac	3
Ramos & Penas	2
PAINTERS.	
W. G. Clark	4
GROCERIES.	
D. H. Bruns & Co.	2
H. H. Heywood	4
J. Spenger	4
Young & Harrington	4
BOOK STORE.	
Miss Kate Teague	2
BICYCLES.	
S. H. Metcalf	3
Indiana Bicycle Co.	4
HARDWARE.	
H. W. Taylor	2
Schmidt & Zehner	2
A. Erlandson	2
NEWS STANDS.	
Dwight Way News Stand	3
MARKETS.	
Golden West	3
TENTS AWNINGS.	
J. Dahl & Co.	2

Artistic hair dressing for Weddings and parties done at ladies' residence or at hair parlors. Shampooing and all kinds of hair work done at shortest notice. Theatrical make-ups a specialty. Mrs. L. C. Marvin, 1153 Washington street, Oakland. Phone 2014 Red. Aug 1 m 1

For Good Work

Go to Konrad Gobel Jr., carriage trimmer and harness maker. Buggy tops, wagon covers and cushions of all kinds made to order at city prices. Repairing a specialty. Call and see him at 2455 Shattuck avenue, near Dwight way. July31 m1

Schmitt & Zehner are the leading hardware merchants in Berkeley, Shattuck block.

Something New.

Mrs. Teemen has opened a branch bakery, confectionery and notion store at the corner of Eighth street and University avenue. Four large loaves of bread for 10 cents, and other things in proportion. She also keeps a Coffee Parlor and lunch room in connection with the store, which is the only place in West Berkeley where a lunch can be obtained at all hours. Give her a call. 47 3m

Schmitt & Zenner are in the Shattuck block.

A Snap.

Flat of four rooms in West Berkeley, furnished complete for housekeeping, $12.50 or three rooms, $9.50. Address Box 118, West Berkeley. Sept. 15 t3

DR. BENNETT-NASH. 2019 Haste Street. Office hours from 10 to 12 and 2 to 4. Free clinic to the poor every Thursday from 10 to 12.

BREWTON A. HAYNE, ATTORNEY-AT-LAW, Parrott Building Room 627. Sixth Floor. Residence, Piedmont Way. Telephone, South 185

Alameda Water Co. OFFICE—HANN BLOCK, NEAR BERKELEY STATION. BERKELEY, CAL

Berkeley Bakery A. THIENGER, PROP. Cor. 7th & Bristol Sts., West Berkeley. BAKER and CONFECTIONER. Bread, Pies and Cakes always on hand. All orders promptly attended to.

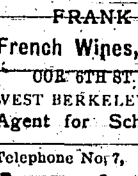

Rutledge's Drug Store, Cor. Fifth St., and University Ave WEST BERKELEY, CAL.

THE OAKLAND PAVING COMPANY

OFFERS its experience of 25 years, and the satisfactory character of the streets it has constructed in Oakland, Berkeley and Alameda as its best reference to parties desiring street work on public or private contract. Office at Central Bank Building. Rooms 321, 322 Oakland, Cal.

The American Saloon FRANK GIMBEL, Prop. French Wines, Liquors and Cigars. COR 6TH ST. & UNIVERSITY AVE WEST BERKELEY, CAL. Agent for Schwarz's Weis Bier.

Telephone No 7.

American Brewery San Pablo Ave., West Berkeley.

Having just added a large and extensive —BOTTLING WORKS— our establishment, we are now prepared deliver the best

LAGER ✻ BEER IN BOTTLES

Free of charge in all parts of Alameda County. Quart Bottles $1 Pint Bottles 50 cents. Also Ale and Porter at $1 per dozen. —We also make— The Finest Steam Beer ON THE COAST. RASPILLER & WOHLFROM, Props.

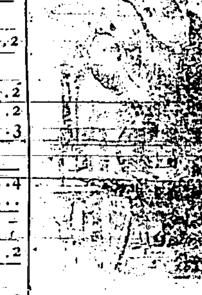

It is said that John Vasey is the best horse shoer in Berkeley.

LAUREL GLEN PICNIC GROUNDS

Dancing Platforms Good Hunting and Fishing

For terms, dates, etc. apply to **CLANCY & CARPENTER** on the grounds or address Postoffice, Emeryville

California & Nevada Railroad

DEPOT: FORTIETH ST. & SAN PABLO AVE.

OFFER VERY LOW RATES to the Elegant **PICNIC GROUNDS.**

Daily train leaves Oakland 8:45 a.m. San Francisco passengers take 9 a. m. boat and Berkeley train to Emery station.

C. K. KING, General Manager. Office 902 Broadway, Oakland

THE **AKER'S PRIVATE ACADEMY** Dancing, Deportment and Physical Culture. **AMERICAN HALL,** Shattuck Avenue, Berkeley

General Classes Friday afternoon and evenings. Beginners at 7:45 p. m. Advanced at 9 p. m. Juvenile Classes every Friday afternoon.

Opening Reception Friday Evening, August 7th. PRIVATE LESSONS DAILY. MARTIN C. AKER, G. M. D.

Mrs. I. O. Williamson late of San Francisco, has opened dress making parlors at her residence 2314, Seventh street, near Bancroft way, where she will be pleased to receive her customers. Berkeley prices. Ap 15 m6

Music and German.

Karl Henrich, a graduate of a German Normal School, is prepared to receive scholars for German and also vocal and instrumental music. Mr. Henrich has had considerable experience in both and can furnish the best of references. By enquiring at either Kelsey's or Baer's drug stores full particulars can be had.

Miss Mabel R. Fagen

Private teacher of English and English Literature and Physical Culture. English Instructions to foreigners a specialty. Residence 427 Sutter st., San Francisco Aug 17 m 1

Grand Bargain Sale

—OF—

Fine Shoes

Seagrave & Finigan.

Successors to P. F. Nolan & Sons.

1053 BROADWAY

Near Eleventh Street, Oakland

Vichy Springs

3 Miles From Ukiah, the Terminus of the S. F. & N. P. Railway.

Mendocino Co., California.

The Only Place in the World

OF THIS CLASS OF WATERS

Where the Bath tubs are supplied with a continuous flow of Natural Warm Water direct from the Springs.

Situation, Location and Scenery Not Surpassed.

The Only Place in the United States Where Vichy Water is Abundant.

The Only Natural Electric Waters, Champagne Baths, Springs Numerous Baths Unequaled.

UKIAH STABLES

W. H. MILLER, Prop.

State Street, Adjoining Palace Hotel Ukiah, Cal.

VICHY SPRINGS STAGE meets all lines. Best of care taken of transient stock. Stage for Blue Lakes, Laurel Dell, Saratoga Springs and Upper Lake.

Dressmaking.

Dressmaking done in the shortest time and finest manner at

903 San Pablo avenue, Oakland.

No apprentice work. First-class references. Prices from $4 up. Students' work solicited.

Our Very Best Teas 35c per pound, No Presents, Empire Tea Co. 469 12th St, between Broadway and Washington, Oakland.

THE CHEAPEST PLACE IN TOWN

H. T. SCHWARZ, Proprietor

Dealer in Gents', Ladies' and Children's

Shoes, Furnishing Goods

NOTIONS, TINWARE, ETC.

835 UNIVERSITY AVENUE

Fshionable Dressmaking

Ladies' Dresses cut and fitted at their homes if desired. Terms Reasonable. First-class references. Call or address

MRS. UNDERWOOD,

1736 Taylor St. West Oakland.

Premium Market

AUG. MIGGE, PROP.

UNIVERSITY AVE. BET. 9th & 10th STS.

Grand Opening Next Friday Morning Sept. 18.

The choicest cuts of beef, Pork, mutton and lamb constantly on hand. Sausage, corned beef, etc. Meats sold at the very lowest price for cash. No refrigerated meat handled.

Deceit and Fraud

What is practiced to carry the ticket known as the Stratton Ticket, endorsing Schmidt for Supervisor and Taylor for Assembly.

The Constitution and By-Laws of the West Berkeley Republican Club provides as follows:

Section III. This club shall not be used in any way to further the interests of any candidate for office previous to nomination.

It would seem that deceit and fraud was being practiced upon the unsuspicious voters, when Committee (?) C. H. Spear, C. Engebretson, F. McNamara, sign their names to any action of the West Berkeley Republican Club, which they must know to be in violation of the constitution and by-laws of said club, as Mr. Spear was one of the committee on constitution and by-laws, and must be cognizant of said section.

Again who is this committee (?) and by what authority were they appointed to use the West Berkeley Republican club, to further their interests in the ticket in which they are directly connected with (?)

The people should not be misguided and led to support any combination in the hands of political tricksters.

The West Berkeley Republican Club has the best interest of the town people at heart, and as for myself I am willing to see all said candidates receive their respective nomination if it is done without resorting to trickery.

Voters should give this matter attention, and be sure they are not being unveigled into any scheme to further personal the interests of any professional politicians. Yours truly,

W. M. HEYWOOD,

President West Berkeley Republican Club.

Resolution of Intention No. 138 A.

RESOLVED BY THE BOARD OF TRUSTEES of the Town of Berkeley, that it is the intention of the Board of Trustees of the Town of Berkeley to order the following street work to be done, to-wit:

That the northerly one-half of Parker street in said Town from the central line of Hillegass avenue to a point 150 48-100 feet east of the easterly line of Hillegass avenue be macadamized and guttered to the official line and grade, and that a four-foot crosswalk over gutter be constructed at the northeasterly corner of Parker street and Hillegass avenue and that a wooden crosswalk with culvert be constructed across the easterly one-half of Hillegass avenue on the northerly side of Parker street and that an eight (8) inch ironstone pipe culvert be constructed from the gutter at the northeast corner of said crossing to connect with pipe at the center of said crossing, said work being necessary to complete the work on Parker street from Telegraph avenue to College avenue. The gutters shall be stone gutters, 4 feet in width and grouted. The macadamizing shall be of the class designated as Class "C" in ordinance No. 62 A.

The BERKELEY GAZETTE is hereby designated as the daily newspaper published and circulated in the town in which this Resolution of Intention shall be published by two insertions and the notice thereof for six days.

The Clerk of this Board is hereby directed to publish and post this Resolution for two days in the manner prescribed by law.

Adopted Sept. 14th, 1896, by the following vote:

Ayes, Trustees Gage, Jones, Cripps, Martin, Durrell, Hoff and President Richards.
Noes, None.
Absent, None.
Attest: M. L. HANSCOM, Town Clerk.

Sept. 17 2t

Resolution of Intention No. 139 A.

RESOLVED BY THE BOARD OF TRUSTEES of the Town of Berkeley, that it is the intention of the Board of Trustees of the Town of Berkeley to order the following street work to be done, to-wit:

That Haste street in said Town, from the easterly line of Fulton street easterly one hundred and fifty feet be graded, curbed, macadamized and guttered to the official line and grade, said work being all the work necessary to complete the work of grading, curbing and macadamizing said Haste street. The gutters shall be stone gutters, three (3) feet in width and grouted. The macadamizing shall be of the class designated as class "C" in ordinance No. 62 A.

The BERKELEY GAZETTE is hereby designated as the daily newspaper published and circulated in the town in which this Resolution of Intention shall be published by two insertions and the notice thereof for six days.

The Clerk of this Board is hereby directed to publish and post this resolution for two days in the manner prescribed by law.

Adopted September 14th 1896, by the following vote:

Ayes, Trustees Gage, Jones, Cripps, Martin, Durrell, Hoff and Present Richards.
Noes—None
Absent—None.
Attest: M. L. HANSCOM, Town Clerk

Sept. 17 12.

Resolution of Intention No. 140—A.

RESOLVED BY THE BOARD OF TRUSTEES of the Town of Berkeley, that it is the intention of the Board of Trustees of the Town of Berkeley to order the following street work to be done, to-wit:

That the center line of Murray street in said town from the center line of Ninth street to a point 100 feet west of the west line of San Pablo avenue, be sewered with a six inch vitrified ironstone pipe sewer to the official line and grade, with 4 inch Y branches, one for each lot subdivision fronting on the line of said work.

The BERKELEY GAZETTE is hereby designated as the daily newspaper published and circulated in the Town in which this Resolution of Intention shall be published by two insertions and the notice thereof for six days.

The Clerk of this Board is hereby directed to publish and post this Resolution for two days in the manner prescribed by law.

Adopted Sept. 14, 1896, by the following vote:

Ayes, Trustees Gage, Jones Cripps, Martin, Durrell, Hoff and President Richards.
Noes, None.
Absent, None.
Attest: M. L. HANSCOM, Town Clerk.

Berkeley, Sept 17, 1896.
Sept 17 2t

If you are so unfortunate as to be compelled to wear eyeglasses or spectacles, see that they fit not only as regards the glasses, but the frames. There is nothing uglier than the marks of ill fitting glasses on either side of the nose. An optician who understands his business measures the bridge of the nose, the distance of the eyes from it and the width of the temples, and bends or fits the glasses accordingly. Apart from the discomfort and disfigurement of badly fitting frames, it is hardly possible that the glasses which they hold are right. They are almost certain to be out of focus. In choosing glasses, although the oculist or optician is bound to provide you with what is right, much depends upon yourself, for he cannot see with your eyes. The great mistake of those not accustomed to lenses is to get them too strong. It is such a pleasure for the moment to see things clearly that we exclaim: "Oh, yes, that's just right," whereas the proper glass would be one of considerably less power.—Brooklyn Eagle.

Buller's Obstinacy.

An English journal tells a story to illustrate the obstinacy of Sir Redvers Buller. During the last Nile campaign, when descending through one of the cataracts on board a river steamer, he got into a discussion with Lord Charles Beresford as to the proper channel that should be taken. Each obstinately defended his own course, but in the end that which Buller insisted upon was adopted, and the steamer got through without accident. "You see I was right!" cried Sir Redvers. "Mine was the proper channel." "That was mine, too," coolly replied Lord Charles. "I only recommended the other because I knew you would go against whatever I said."

The Wisdom of Experience.

Aunt Sabina—Berthy, don't you have none of these here flirtatious young fellers that propose as soon as they call half a dozen times. They ain't no kind of partners for life.

Bertha—But some of them are very nice, auntie.

Aunt Sabina—Never mind that, Berthy. I've lived long enough to know that the hollowest and windiest things most liable to pop.—Detroit Free Press.

Literary Quacks.

Literature has her quacks no less than medicine, and they are divided into two classes—those who have erudition without genius and those who have volubility without depth. We get secondhand sense from the one and original nonsense from the other.—Colton.

"The Armenian era" began Tuesday, July 9, A. D. 552, when the council of the Armenians formally separated from the church of the Greeks, thus definitely establishing a separate ecclesiastical organization.

Chose the Less.

Mr. Wickwire—But, my dear, if you discharge the girl without notice she may make it cost us $10 or $15. You know there is an agreement about notice.

Mrs. Wickwire—Yes, and if I give her a week's notice she will manage to break $30 or $40 worth of china before she goes.—Indianapolis Journal.

His Little Joke on Bargain Day.

"My husband played me a mean trick yesterday."

"What was it?"

"He told me folding beds were selling down town at 49 cents each."

"Well?"

"When I got down there they were hammocks."—Chicago Record.

To The Republican Voters of Berkeley.

At the Republican meeting held Saturday night the following address to the Republicans of Berkeley, which was prepared by a special committee was presented:

To the Republican Voters of Berkeley—

The primary for the Republican County Convention has been called for Saturday, September 19th. On that day the Republicans of Berkeley will be called upon to choose delegates to represent them in the selection of candidates for county and legislative offices. We believe that the best interests of Berkeley will be advanced by the adoption of a conservative course to be pursued by our delegates in the deliberations of said Convention.

The selection of one set of delegates for the entire town of Berkeley representing every portion of the town and speaking for all our diversified interests will give weight and dignity to our representation and will enable our representatives to command more than ordinary attention. Berkeley will thus be awarded the position in the political affairs of the county to which we believe ourselves entitled.

We regard the election of a State Senator to be of vital importance. Berkeley and the State University are so intimately connected that the prosperity of the great educational institution of which we are all so proud is inseparably linked with the welfare of our town. We believe in the making of liberal appropriations therefore, and the most liberal support of the State University.

In the candidacy of Mr. Fred. S. Stratton, a graduate of the U. C. and a young man of marked ability we recognize an opportunity to advance these identical interests of Town and University. We feel that Mr. Stratton's qualification ought to have the unqualified support of all elements.

We therefore heartily endorse the candidacy of Mr. Fred. S. Stratton for State Senator and recommend that our delegates to the County Convention unanimously support him for the nomination.

In the candidacy of our fellow townsman William Lair Hill for the nomination for Superior Judge of this county we feel more than usual interest. Local pride and enthusiasm should unite all parties and factions in a determined effort to secure for Mr. Hill the nomination. His legal ability is unquestioned, and his fitness for the position cannot be denied.

To this end therefore, we pledge our delegates to cast their votes for William Lair Hill of Berkeley for one of the nominations for Superior Judge. For the other nominee we pledge our delegates to cast their votes equally for Judge W. E. Green the present able incumbent, and Samuel P. Hall, Esq., whose splendid record as District Attorney of Alameda County will be remembered. Should Mr. Hill at any time wish to withdraw from the candidacy we desire our delegates to give their unqualified support to Messrs. Green and Hall.

Presenting for your consideration the above statement of our aims we feel that we can ask you to elect as delegates to the County Convention the following well-known residents of Berkeley who will comprise the "Stratton-Hill" ticket.

North Berkeley—H. J. Squires, John Finn, Frank Wilson.

East Berkeley—Jos. McClain, Whitney Palache, Howard Wright, H. M. Waterbury, J. K. Stewart, W. A. Waste, Anson S. Blake, Robert Easton, W. M. Russell, T. F. Graber, Wellington Gregg.

Lorin—J. H. Bennett, Jos Stapleton, H. D. Irwin.

West Berkeley—Thos. Dowd, John F. Teague, C. R. Brown, George Phillips.

Asking your co-operation, we remain, yours truly

J. M. Whitworth, Chairman,
W. H. Waste,
J. M. Oliver,
E. H. Hart,
H. L. Coon,
Jas Hamilton,
S. D. Waterman,
J. M. Foy.

The Knife He Wanted.

The Worcester Gazette tells this story on the authority of [illegible] whose father [illegible] cutler. Having [illegible] the Mississippi river occasionally [illegible] latter became very well acquainted with the captain of one of the steamers. One day the captain asked Mr. R[illegible] if he would make a knife for him. "Why, yes; what kind of a knife?" was the answer. "I want a good stout handle with a spring in it, so the blade won't give," explained the captain. "I'd a little rather have the blade ground on both edges. And I don't want one of the crosspieces, or guards, or whatever they call them. I want a knife I can stick into a man and twist it and when I pull it out it won't catch on his blamed galluses."

That Sinking Feeling.

A good story is being told on one of Louisville's most prominent homeopathic physicians. Several days ago a young woman called at his office, and after discoursing on all the topics of interest of the day settled down to tell him her ailments. Among other things she said that she was greatly annoyed with a sinking feeling. The physician prepared a little bottle of pills and gave them to her, with minute directions as to how they should be taken. The woman again began to talk, and after many vain efforts to get her out she started for the door. She had just opened it when she turned and said, "Oh, doctor, what shall I do if these pills do not cure me?" "Take the cork," he retorted. "They tell me that's good for a sinking feeling." And he called the next patient into his private office.—Louisville Post.

The fall of dead branches from a tree is an excellent sign of an approaching storm. The dead wood, much decayed, absorbs moisture and loses its tenacity, thus causing the branch to fall.

Spain has 4,130,000 women over the age of 16.

GIRLS' SHOES

[illegible]

Fine Sunday Shoes 6 to 7½ 75c

Fine Sunday Shoes 8 to 10½ 85c

Fine Sunday Shoes 11 to 2 ....95c

SMITHS' CASH STORE

414, 416, 418 Front St. S. F. Cal.

BEST SCHOOL SHOES

At R. W. GOODES, 2307 Shattuck avenue, opposite Dwight Way Station for the Smallest amount of money.

CALIFORNIA RAILWAY.

To Leona Heights and Mills College

Trains leave Tidal Canal Bridge, Alameda— [illegible]

Trains leave Leona Heights— [illegible]

[illegible]

Notice.

[illegible]

West Berkeley, August 21, 1896.

Oakland Nurses' Agency.

Trained and reliable professional nurses supplied at any hour of the day or night to all parts of the city or country. Electric vapor, Turkish and Russian baths given in rooms specially prepared for the purpose. [illegible] massage treatment given at private residences by skilled male or female operators. [illegible] training for athletic sports. S. E. Smith, proprietor; office [illegible] street; telephone Red [illegible]. Aug 6 m1

The Fragrant Weed.

Sam Fisher keeps the best brands of imported and domestic cigars and tobacco. Also sole agent for [illegible] beer, University avenue, near Fifth street, West Berkeley.

Fashionable Modiste—Mrs. C. M. Cadle (?) has opened a fashionable dressmaking parlor at 562 Ninth street, Oakland, where she is prepared to do everything in her line on short notice and in the finest manner. Perfect fit guaranteed. Terms reasonable. Aug 31 m1

Mrs. A. A. Cameron.

Practical dressmaker is located at 921 Broadway, Oakland, Parlor 22, makes a specialty of cutting and fitting, measures taken at your residence, satisfaction guaranteed in all cases. Remember 921 Broadway. Aug 31 m2

French and English School

Miss Elizabeth Moore's school, 230 Haight St., San Francisco; best educational advantages together with pleasant home life; French taught in all grades; pupils prepared for college; limited number of boarders received. Aug 20 w 6

Morgan & Cahoon

Decorative Needle Work, Linen and Art Materials, Bulgarian Work, Stamping. Lessons given in Embroidery. Lessons given in Oil and Water Color, China Fired, 515 Fourteenth St., Oakland. Aug 20 m1

Madame Kohle Midwife, diploma from the Maternity of Paris. Northeast corner of Delaware and Sixth streets. West Berkeley.

Lessons in Embroidery

Done at room 52 Blake Block, corner 12th and Washington Sts., Oakland. Embroidery lessons 25 cents an hour. Stamping, fine sewing and dressmaking. Come and inspect samples of our beautiful embroidery.

John Sarg

Practical well digger, San Pablo avenue and Bancroft way, West Berkeley. Aug. 10

[illegible] Oakland [illegible] Aug 17 m1

Spanish Business School.

Spanish taught by an easy and rapid [illegible] correspondence [illegible] clerks. Daily lessons [illegible] 4 to 5:30 and 7 to 9:30 [illegible] a month in advance [illegible] Y. M. C. A. [illegible] Sept m1

[illegible]

Voice Culture, Elocution and Delsarte.

[illegible]

Show cases, counters and fixtures of the Bee Hive Millinery store, on University ave. [illegible] for sale cheap [illegible] which will be given out [illegible] Sept. 3 tf

Piano Lessons.

[illegible] at 30 Ninth street [illegible] Aug 28 [illegible]

Dean's Patented Safety Windows

[illegible] Dean of West Berkeley will be promptly attended to. July 3 tf

E. H. Driggs, handles all kinds of second hand stoves, will sell them cheap or rent them out, call in and get his prices on oil and Gasoline. 2126 Center street, Telephone Block 212.

BUSY BEE MILLINERY PARLORS

MRS. H. E. GILMAN

TRIMMING 50 & 75c. MAKING $1, $1.25 & $1.50

Feathers Dressed, Hats Pressed. Ladies' Own Materials made up.

1055 BROADWAY. Corner 11th street.

OAKLAND. Entrance Room 4.

HIGH STYLE. LOW PRICES.

GALLMANN & GERHARDY SIGN PAINTERS

COR. EIGHTH AND FRANKLIN STS

THE BEST AND CHEAPEST PLACE FOR POLITICAL BANNERS, TRANSPARENCIES, ETC.

West Berkeley Harness Shop

GEO. E. RUGGLES, PROPRIETOR

San Pablo Avenue near Addison Street, West Berkeley

Dealer in Saddles, Harness, Whips, and Everything in this line. Repairing done in a neat and workmanlike manner. Work Guaranteed.

LAUREL DELL

Lake Fishing, Hunting, Boating and Bathing Free

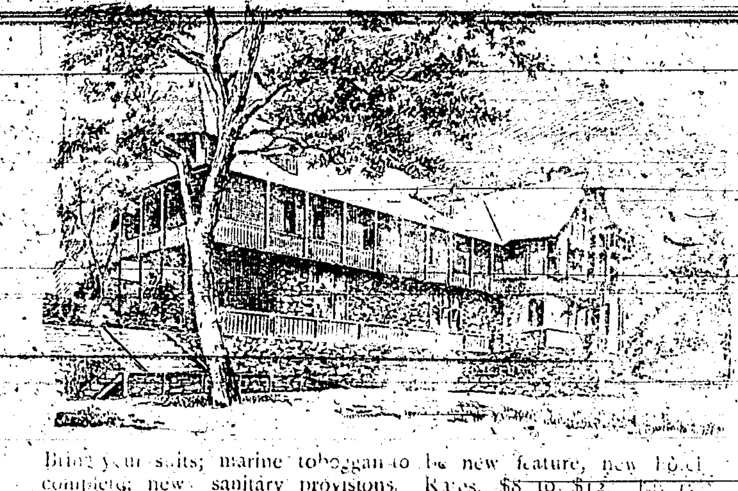

Bring your suits; marine toboggan to be new feature, new hotel complete; new sanitary provisions. Rates, $8 to $12. [illegible] accommodations. Round trip $9.50. Address H. Wam[illegible] Bertha P. O., Lake county Cal.

W. D. WORSTER & CO.

DEALER IN

GROCERIES AND PROVISIONS

2525 SHATTUCK AVENUE,

Opposite Dwight Way Station, Berkeley, Cal. Phone Black 31

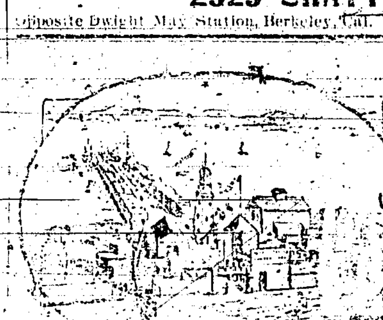

H. W. TAYLOR

LUMBER

—AND—

Building Material

WEST BERKELEY.

TELEPHONE

Madame Marquey's

FRENCH

Complexion Purifier

Imparts to the skin that clearness so much Admired.

Removes Tan, Freckles, Moth blotches, black head Pimples and all eruptions of the skin.

476 Twelfth St., Oakland, Parlors 27, 28.

ONLY HOTEL IN TOWN.

Franklin Hotel,

JOHN J. HIGGINS, PROP.

University Ave and 3d St. West Berkeley.

Single Meals, 25 cts.

A First class House in every particular.

Five Meal Tickets $1.00

J. M. CREED & SONS,

(Successors to Geo. N. Martin.)

DEALERS IN

WOOD AND COAL

Hay, Grain and Ice.

We Make a Specialty of Prompt Delivery.

Our Establishment is Located at the OLD STAND

Berkeley Station

[illegible] COAL [illegible]

H. H. Heywood

Fifth & Delaware Sts

Groceries.

PRIVATE LESSONS IN ENGLISH

VIOLA DILLON,

Room 98, No. 305 Larkin street.

OAKLAND FASHIONABLE DRESSMAKERS.

MISS JULIA DUNN,

371 Tenth street, corner Franklin.

MRS. S. J. DENT,

1632 Eighth street

MISS ANNIE C[illegible]

[illegible] Dry Goods Store

[illegible] CUTTING SCHOOL

PARSONS & KING

[illegible] Willow street

[illegible]

MRS. [illegible]

670 S[illegible] street, Oak[illegible]

All [illegible] and skin diseases [illegible]

Will give you Money

[illegible]

Dwight Way Delicacy Store

All kinds of [illegible]

[illegible] Way, Berkeley [illegible] June 11 m1

Piano, Singing, French

A lady from London and Paris will [illegible] or two [illegible] a week. One lesson a week, $3 per month, two lessons per week $5 per month. The [illegible] highly [illegible] writing taught. Call or address rooms 13 and 14, No. 1032 Polk street, San Francisco. Sept 5 m1

Singing and Piano.

Alysse Mathews gives lessons in singing and piano at $4 per month. Berkeley [illegible] Time [illegible] for beginners. 810 [illegible] street, San Francisco. Sept 1 m1

TOWN OFFICERS.

BOARD OF TRUSTEES.

[illegible]

BOARD OF EDUCATION

[illegible]

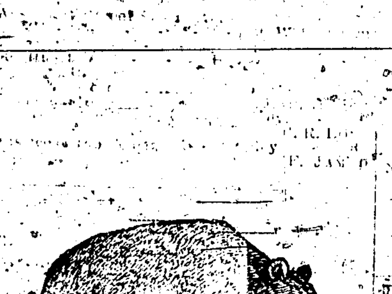

COLQUHOUN BROS,

Growers and Dealers in

Watermelons

537 Eleventh St. Oakland. Phone 60 Main

[illegible] Aug 6 tf

Dress-Cutting School

Mrs. E. O'Brien has opened a Dressmaking school at 1013 Polk street, San Francisco, where ladies can learn to cut and make their own dresses. Everything taught thoroughly for $5 per month. Sept 1 m1

W. G. CLARK & CO.

INTERIOR DECORATING AND PAPER HANGING

Fresco Painting, House Painting, Tinting and Kalsomining.

2014 SHATTUCK AVENUE Berkeley, Cal.

SAVE MONEY BY READING THIS

EXTRA BARGAINS

Curry Combs, 10, 15, 20, 25, and [illegible] cents.

Buggy Whips, 10, 15, 20, 25, 35, and [illegible] up to $3.

Horse Brushes, 15, 25, 35, 40, 50, 60, 75 cents.

Leather Gloves, 35, 40, 50, 60, 75, 85 and $1 per pair.

Buggy Harness, $6, $8, $10, $12, and $15 up to $100 per set.

Horse Blankets from $1.00, $1.25, $1.50 and up.

Dog Collars of every discription, 10, 15, 25 cents and upwards.

Taylors Harness Shop,

BERKELEY STATION.

Waverley BICYCLES.

26 Inch $75

28 Inch $85

NOTHING BETTER AT ANY PRICE

To Reliable Residents of Berkeley, we will sell the

High Grade, Guaranteed Waverley

On the following liberal Installment Terms:

$5.00 DOWN $2.00 PER WEEK

Call or Send for Catalog and Application Blank.

OAKLAND AGENCY

17th St. and San Pablo Ave.

RELIANCE BUILDING.

INDIANA BICYCLE CO.

18 and 20 McAllister St.,

Open Evenings. SAN FRANCISCO

Nature's Sanitarium.

HIGHLAND SPRINGS

On the Border of Clear Lake Lake County, Cal.

NEW AND COMMODIOUS HOTEL JUST COMPLETED. AND FURNISHED.

DO YOU ENJOY A SUPERB CLIMATE, DANCING, LAWN Tennis, croquet, billiards? Do you like fine bathing, boating hunting and fishing? Do you need recuperation and rest? Do you enjoy improved health? If so visit Nature's Sanitarium. All these and more can be had at Highland Springs. Thirty different kinds of mineral springs. Shortest stage route into Lake County. New hotel, finest diningroom and best table north of San Francisco.

From San Francisco it costs only $[illegible] for the round trip, and the hotel rates are $[illegible] to $[illegible] per day or $[illegible] to $[illegible] per week. Take the S. F. & N. P. Railway [illegible] Pieta, thence by a short delightful stage ride, over the best and shortest road into Lake county. Write

J. CRAIG, Highland Springs, Lake Co., Cal.

Or call on C. D. CRAIG, 316 Montgomery Street, S. F.

Oakland Pioneer Soda Water Co.

Chemically Pure Distilled Water

Siphon Water

Carbonated Lithia Mineral Water

All kinds of Soda Waters

Delivery Free to Berkeley.

Thirteenth and Webster Streets. Telephone 673

San Francisco and North Pacific Railway Co.

THE PICTURESQUE ROUTE OF CALIFORNIA.

[illegible] the American Continent are there found so many

MINERAL WATERS

and of such varied qualities.

Chemical analysis and the experience of eminent travelers prove that the waters of the

Famous Springs of the World

are duplicated on the line of the

San Francisco and North Pacific R

OAKLAND

French Bakery

BIDACHE & JUNQUA, Props.

Bakers of the Best Quality of French Bread

Delivered Fresh every day in the year in Oakland, Temescal, Berkeley, Alameda and San Leandro.

820 Franklin St cor. 6th, Oakland.

Second Hand Goods

Of all kinds bought, sold or exchanged, by private sale or public auction. Drop a card and I will call.

S. TAYLOR

Berkeley Station.

F. Nichelmann

[illegible]

Harness, Saddles, Bridles,

[illegible]

CRU, BLOCK [illegible] Avenues, West Berkeley.

Frank Glaeser, Proprietor.

Golden West Meat Market

Delaware St Near 6th.

Beef, Pork, Mutton Veal & Ham

Corned Beef a Specialty.

ELIE GUITTIERE

Choice Wines, Liquors and Cigars.

Paris House and Gardens. Family Resort.

WEST BERKELEY.

Cor. Third and Jones Streets.

Take Oakland Boat, Change at Shell Mound for West Berkeley

廣成靴鞋廠

KWONG SING & CO.

The well known S. F. shoe manufactures and wholesale and retail shoe dealers have opened an

Oakland Branch Store

to accommodate their already numerous Oakland patrons, and to invite the general patronage of Alameda County residents. A trip across the bay avoided. Shoes made to order a specialty. Prices low. Perfect fit guaranteed.

12 1 B oadway

[illegible]

J. A. MARSHALL,

MANUFACTURER OF

Artificial Stone Sidewalks

Gardenwalks, Basements, [illegible]

Carriage Steps, Colored Tiles, Urns and Vases Stone Cask [illegible] etc.

Joseph Mason's Office, Corner Shattuck Ave. and Dwight way Berkeley.

Subscribe for the GAZETTE

Tel. Main [illegible] P. O. Box 82 W. B.

HANSON'S

Berkeley and San Francisco Express

[illegible] and Bristol Streets West Berkeley

[illegible]

Subscribe for the GAZETTE

THOS. SIMPSON

Dealer in

HAY, GRAIN AND ICE.

WOOD AND COAL

Goods delivered to all parts of the city. Phone 282 Red.

2522, 2524 Shattuck Ave. Opposite Dwight Way Station Berkeley

P&B BUILDING PAPER

For Sale by all Dealers in Building Supplie